Forecast—Cloudy, showers, winds light; little change
(Details on Page 2)

The Daily Colonist.

Vancouver Island's Leading Newspaper Since 1858

Telephone — E4111
11.30 p.m. to 8 a.m.
Circulation, E 0725 — Sports, E 7000
Editorial, E 4509 or E 8309

NO. 303—NINETY-FIFTH YEAR — VICTORIA, BRITISH COLUMBIA, WEDNESDAY, DECEMBER 9, 1953 — 5 CENTS DAILY 10 CENTS SUNDAY — 24 PAGES

Hotel Experts' Eyes on Empress

There was no shortage of experts on hotel affairs when the annual meeting and dinner of the Hotel Operators' and Innkeepers' Society of B.C. met at the Empress yesterday. Here a ring of food gets a careful going over from W. Fred Evans, Vancouver, new president of the association; Empress waiter P. Lache; Ray W. Clark, general manager of Allied Hotels, Washington; Mrs. A. H. Mulham; Mr. Mulham, past president from Vancouver, and Ed Carlson, executive vice-president of Western Hotels, Seattle.

Reeve Backs School Plan; Vote 'No' Say Casey, Gibbs

BY LAWRIE JONES

Reeve Joseph Casey of Saanich and Reeve Archie Gibbs of Oak Bay declared last night they would advise their ratepayers to vote against the school loan referendum this week, explaining its defeat would clear the way for a vote on a proper school building by-law next month.

Mayor Claude Harrison, who made no comment, appeared to share the middle of the road view of Reeve A. C. Wurtele of Esquimalt, who admitted that municipal leaders were "somewhat startled" by the referendum procedure but could see no harm in it as long as people know what they are voting on.

Richard Reeve, chairman of the Greater Victoria School Board, defended the referendum, explaining it meets requirements of new provincial legislation and would save money for taxpayers.

School construction moneys by law, formerly voted on by ratepayers, stipulated exactly the borrowing amount of money to be spent on school building projects, as well as the total authorized amount of interest rates to be paid on the debentures issued money.

The school board's current referendum, unlike a referendum asks ratepayers to give a "yes" or "no" vote on the borrowing legal in law, specifies no sum of $3,200,000 over the next three to five years to be raised in each year to pay at current rates not to exceed 5 per cent. Money would be raised as needed within the specified time limit, subject to approval of the government.

Austin Curtis former trustee resigned from the school board recently because he disagreed with the new procedure being followed by the board.

Reeve Gibbs outlined a similar objection to the referendum procedure.

1. The school board has no power right to authorize the referendum in borrow money.

2. The referendum is a mail ballot, not a public meeting, a change as elected board to borrow money without specific approval of ratepayers for each purpose.

3. The law states that the board shall authorize issuance of debentures on a serial basis, not permitted by the referendum procedure.

The referendum unlike a referendum asks ratepayers to give a "yes" or "no" vote on the borrowing legal in law, specifies no sum to be raised in each year to pay at current rates not to exceed 5 per cent. Money would be raised as needed within the specified time limit, subject to approval of the government.

The referendum does not show the amount of the assessed value of taxable land and improvements, current on each municipal and rural area in the school district.

6. The Public Schools Act stipulates procedure for submitting a money by-law, not in its procedure in submitting borrowing money by law.

7. The referendum asks approval for the borrowing of a total $3,200,000 while according to law the by-law should tell the total cost including interest, commission, brokerage and so.

Continued on Page 5

Conflicting Laws Fan Controversy

BY T. A. MYLES
Colonist Legislative Reporter

An essential conflict between legislation passed by the Social Credit government and that passed by the Liberal Opposition appears the school loan referendum controversy.

The opposition votes in the light of the Liberal Government's Public Schools Act, which states the school board borrowing $3,200,000 over the next three years.

This is a change from procedure in previous years, when voters were asked to approve a money by-law which specified, among other things, the interest rate to be paid on bonds and the specific amount of money to be spent on individual projects.

My Gibbs Oak Bay a Liberal MLA claims the referendum is illegal. He says it does not conform to requirements for a money by-law, set out in three major statutes: The Public Schools Act, the Public Schools Construction Act and the Municipal Act.

Continued on Page 5

Referendum

Here is the exact wording of the school loan by-law referendum and it will appear on ballots to be presented in Victoria and Saanich voters on Thursday and in Saanich, Esquimalt and Oak Bay voters Saturday:

"Are you in favor of the Board of School Trustees of School District No. 61 (Greater Victoria) borrowing without further assent of the electors the net sum of Three Million Three Hundred and Ninety Thousand Dollars ($3,390,000) for school purposes in accordance with School Loan By-Law, Referendum No. 17 (Under the Public Schools Construction Act, 1953, under which the total cost, namely, one-half of payments of both interest and principal will be paid by the province of British Columbia?"

Big Sawmill Near Youbou Destroyed in $150,000 Fire

(Special to The Colonist)

DUNCAN — A spectacular bonfire destroyed the abandoned Youbou sawmill at 3 o'clock yesterday morning. It was estimated at $150,000.

Flames from the sawmill could be seen for miles. It was also visible from the Cowichan Valley, a resident said. Sparks rose to a height of sixty feet.

Two efforts were made to fight the blaze which had already taken a firm hold when reported at about 10:30. Fire fighters attending to said the mill would be a total loss.

The mill was converted to electricity about three years ago and was considered among the most modern on the Island. Shortly afterwards it was

Check Nabs Cyclist

A cyclist was given a one-year suspended sentence and fined $100 and costs in Saanich Police Court on Tuesday as the RCMP crackdown on drunken hazards extended down to cyclists.

The boy was charged with riding a bicycle in the community while

Magistrate A. T. Thomas in sentencing the boy also ordered him to put the bike in a safe place condition, after police found it had left it at the end of a month.

The boy was ordered to pay $3 costs.

Irwin Urges BCHIS Tax

BRIDGEVIEW, B.C. (CP) — Thomas Irwin, Speaker of the B.C. Legislature and Social Credit MLA for Delta, said in an address here this week that he favors abolition of B.C.H.S. premiums in favor of raising the provincial sales tax to 5 per cent from the present 3 per cent.

Sandringham Gathering Set for Yule

LONDON (CP) — Prince Charles and Princess Anne will $3 cents go to the Royal country estate. He pleaded guilty in riding on at Sandringham December 23 to the wrong side of the highway, spend Christmas with their at night without a light, yesterday. grandmother and Aunt Mar ine or mudguards. Attending gret Bagbinchen Palace an officers said in court the boy was riding from side to side on the highway near Wm. Boddy.

They will be joined by the Queen's uncle, the Duke of Gloucester and his wife and was riding a hey le that doesn't use. Prince Richard and not come up to the mark. Prince William on the children safely wandered will be sum of will be home in the palace mounted and death will in court of their parents on the world as RCMP spokesman watched yesterday.

Letters To Cost One Cent More

OTTAWA (CP) — First-class domestic postal rate (letters sent by mail will that one cent an to the same as out of town is once more after next April 1.

But at that time it will all be by air within Canada. If that method speeds delivery.

The budget also announced that the rate for letters within postal area will be increased from two cents to five cents instead of two for each additional ounce.

Mailings within postal areas will be four cents instead of three for the first ounce and two cents instead of one for additional ounces.

All first-class mail within Canada will be airmail, so far as there are airfilters. The

Torrential Rain Floods Basements

Torrential rain flooded basements in many parts of the city Tuesday afternoon.

Heavy rain started about 3 o'clock and continued for about an hour.

Fire Chief Leslie Wilson said there were a dozen or more calls to pump out basements.

Most of the calls were in the area of Cedar Hill Cross Road and Vernon Avenue.

Weather office spokesman said there had been 1.18 inches of rain in the 18 hours ended at 10 p.m.

Serious damage to first aid was not reported. Firemen said they had to pump out a foot deep at some homes.

Trees were cut off the house of L. Valentine 1030 Queen Beatrice Street when they fell and blew down the house. Firemen had to cut the tree off with a chain saw.

Water waves slowed down the mailman near George and Carroll and a newspaper at 1111 Fairfield was reported to be half full.

A broken water main at Vernon and Cedar Hill Cross Road was reported to be spurting water.

Queen Sunning Aboard Gothic

ABOARD GOTHIC (Reuter) — The Queen and the Duke of Edinburgh spent most of day eight hours Tuesday on deck in the hot sunshine as the Gothic steamed towards Fiji on the eighth day of her voyage across the Pacific.

The ship's company gazed eagerly awaiting their first glimpse of land since leaving Panama as the line neared the Marquesas Islands.

Little Holy Year Opened by Pope

ROME (AP) — Pope Pius XII opened a "Holy Year" of the Roman Catholic Church yesterday with a call upon all Christians to "battle until death if necessary" against those seeking to destroy the church.

The 77-year-old Pope ushered in the Catholic Church's first Marian Year (Year of Mary) in massive ceremonies.

All estimated 500,000 persons

Armistice Reopens Newspapers

NEW YORK (AP) — A government-ordered fact-finding board brought an armistice Tuesday in New York's big newspaper strike, the second in the city's history.

The publishers were ready to roll and morning editions of some strike-bound dailies were due to hit the streets Thursday night.

Publishers of the city's six biggest dailies agreed to a compromise worked out by one of the government's senior mediators. Walter A. Maggiolo. It is expected to increase pub-lishers costs at least $3,000,000 a year in New York.

The compromise gives a $13 a week wage increase, plus 75 cents a week in other benefits, the package which the publishers stood on all along. A three-man fact-finding board was given mixed arbitrated amounts, but its decision is not binding on either side.

Translation of Burns' Poems Outrages Some Scots—Not All

GLASGOW (AP) — A self-spoken, Edinburgh, has brought Scotland to the verge of a bloodless civil war by translating Burns' poems into English.

The culprit is William Kean Seymour, 66-year-old former bank manager who has never been to Scotland. He just thinks the poems read better his way.

Seymour's improvements have set off a storm of controversy in Scotland's newspapers for the battle is roughly even.

A typical Seymour line comes from his translation of Burns famous poem "Address to a Haggis."

Burns wrote:

"Fair fa' your honest sonsie face, Great chieftain o the puddin' race."

In Seymour style it reads:

"Good luck to your plump, honest face" etc.

Typical protests in letter-to-the-editor columns ranged from the "I am outraged" of Aberdeen to Frederick Moss to the Daily Record: "If I ever heard the like of this senseless bodkin of an Englishman in Glasgow's Douglas Cargen.

But Seymour supporters like Mrs. Isobel Webster, who asked: "What if the Bible had been in English?"

Aloof from the battle stands one of Scotland's greatest Burns authorities, Sir Patrick Dollan, former lord provost of Glasgow.

"What do Scots know about Burns?" he stormed. "I'm an authority on the hard because I've read American books about him. The Americans know practically all Burns' manuscripts and first editions, sold to them by so-called Scots Burns lovers who bought them for three shillings a piece and got rid of them for £1,000 a time.

"All these Scots are interested in—and Sir Patrick is a Scot himself—is having a few drinks at a Burns night dinner and gassiping about Robbie a love life."

Eisenhower Speech Cheered in UN

U.S. Proposes Peaceful Atom Pool

UNITED NATIONS (AP) — President Eisenhower Tuesday proposed that all the atomic powers, Russia included, spend at least part of their atomic resources for peaceful purposes.

With a warning that the atomic age threatens to wipe out civilization, the President said that countries with atomic programs contribute materials to an international system to be set up under United Nations sponsorship.

At a spokesman's help us make out of this chaos, a harmony of purpose, the light, the presided solemnly said the 1 General Assembly.

Representatives of 60 countries gathered in the assembly hall gave the President an ovation when he finished his 29-minute speech. Even chief Soviet delegate Andrei Vishinsky joined in, although with no special warm of heartiness. Vishinsky later told reporters he is never any hand for the President's proposals before commenting.

The General Assembly president, Mr. Lester B. Pearson of Canada said it was a very fine speech which has in it the seeds of great upper creation.

ANDREI VISHINSKY

Vishinsky for the world I hope the harmony of the world will give the President's address great inspiration.

This view seemed to be General shared by delegates.

Britain's Sir Gladwyn Jebb hailed the speech as a noble and moving statement.

Cuban Foreign Minister Louis said Canada supported President Eisenhower's suggestion.

Eisenhower suggested that the Big Three conference in the atomic powers begin pilot talks at once on such a pool and French approval of his proposal without waiting for the establishment of a system of inspection one of the stumbling blocks in previous atomic discussions.

One high UN official hailed the Eisenhower speech as the greatest development in Atomic age foreign policy since 19th. At the least, it marked an important stage in the seven-year stalemate over atomic control.

Eisenhower first told from his war years.

Eisenhower reported for the first time publicly that atomic bombs nowadays are 25 times as powerful as those which fell on Hiroshima and Nagasaki in 1945.

Moreover he said the United States has reached such a stage in atomic development that it can now produce virtually unlimited conventional virtual which our armed services.

Regular Discussion At Bermuda Urged

HAMILTON, Bermuda (AP) — Premier Winston Churchill proposed Tuesday night that the leaders of the United States, Britain and the British Commonwealth should meet regularly in Bermuda to discuss world problems.

Churchill made it in the presence and of communique should be issued in the press, the Premier said. The British leader said in an address to the annual dinner at the Bermuda legislature.

"This is a sacrifice which the press must take in order to the safety of the world," he explained.

Sir Winston said he knows two times are shared by President Eisenhower.

The prime minister said that the Big Three conference in called was of great value and he hopes it will be repeated young himself Eisenhower and Premier Laniel of France has now at a time when dangers are not urgent tender, but bewildering difficulties.

He voted the firm resolution that a real war settlement is within the world's grasp as a result of the Big Three parley, which ended early Tuesday morning. He made his speech a few hours after President Eisenhower addressed the United Nations in New York.

There was agreed world tear lines to the Big Three meeting. The Moscow radio said "the communique contains a hint on the differences which exist between the participants of the conference. The attitude of France toward the European Defense Community."

Churchill Jaunty As Meetings End

HAMILTON, Bermuda (AP) — The old man with the cigar grinned pugnacitly.

He waved an arm in his assent to the Big Three conference in a joint done Nine on of the great fighting his figure he was to be was wearing statesmanlike in a cream Trade Mission House said Canada supported President Eisenhower's suggestion.

Shopping Days till Christmas

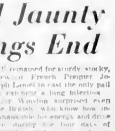

Tall, Blonde Czech Spy Sentenced to Four Years

SHEBRIBRIG (Reuter) — A tall, blonde Czechoslovak Harlowe claimed she lied to the American soldier who expressed her as a spy was sentenced Tuesday night to four years in prison for espionage for Communist Czechoslovakia.

Margarethe Pfeiffer, 24 year-old ex-barmaid and waitress, the sentence calmly in German. Her face, blue eyes a tight fitting black sweater, a snug skirt and hoed red shoes.

Witnesses told the 22-year-old trial that she statuesque blonde offered Communist power and her own charms to soldiers in exchange for military secrets.

Sentence was pronounced after the prosecution said there are "dozens of others" trying to do abroad.

The same thing in West Germany and it seemed they would not stop working as spies if the sentence was light.

The Pfeiffer woman knowingly charged her plea from not guilty to guilty after she sauntered into the packed courtroom.

"In some respects I am glad that the whole matter came to an end this way," she told the court wearily.

Then she turned her eyes toward Pfc. William Eicher a tall, curly haired, who had joined her in

"I loved Eicher and I had no reason to doubt he loved me, she said with a sigh.

Eicher kept his eyes on his

Inside Today

Bobby Sox	Page
Classified	18
Comics	23
Contract Bridge	21
Editorials	4
Financial News	8
G. F. Mortimore's Column	2
Garden Notes	3
Life's Like That	19
Obituries	5
Patterns	14
Radio Programs	16
Social	14, 15
Sport	8, 9
Television	16
Theatres	17
Tom Taylor's Column	4
Uncle Wiggily	23

ALL ABOARD

With G. E. Mortimore

IF JUST one thing at a time went wrong, I wouldn't complain. Even two mishaps would provoke no more than a faint whimper.

But when six things go wrong at once, I am ready to lodge against Fate a charge of "assault with intent to commit grievous bodily harm."

First of all, my wife and I and the baby are all wheezing around the house with colds.

Then the roof springs a kind of migrant leak that travels from one corner of the sitting room to another and finally settles down to a quiet life in a corner of our bedroom.

We move the mattress to a fold-down sofa in the sitting room, and leave the leak in possession of the bedroom. If the leak is happy there, it may not travel any further.

Fred sets in. Screeches in the middle of the night indicate that baby wants to negotiate for better sleeping conditions. The house is as cold as the tomb. The oil stove has quit, for the first time since we moved in. It has waited patiently for the coldest night of the year.

I track down the trouble. The oil drum is empty.

Now the rain starts, just in time to drench me to the skin as I go down the steps in the dark (having lost the flashlight) to fetch wood for the fireplace. The fire is unusually slow to start.

* * *

In the morning I find that our new Siamese cat has disappeared. I begin a long search in the rain. By now the rain has turned into a downpour which would do credit to India in the monsoon season.

Word comes to me that the cat is perched near the top of a tree in the yard next door. I manage to climb the tree and totter back home with the cat hanging on my shoulder by all claws.

All our colds are now turning into pneumonia. Breakfast takes about an hour to prepare, since we have to rely on a worn electric hot plate.

I fetch a can of oil from the store and return home, only to find that I have no funnel with which to pour the oil in the drum. Mr. G. goes to buy a funnel while I cast a soggy breakfast. I manage to transfer a little of the oil into the drum, but most of it to my pants.

* * *

The swamp that lies between my house and the office is a little deeper this morning. My nearly-new car acquires another thick coat of mud.

The car came equipped with a faulty fuel gauge. I run out of gas in the middle of town.

Now you can tell me your troubles.

Mystery Deepens In Beria Puzzle

Inside Story of What Happened

Globe Photo: A staff artist, for the New York Herald Tribune, drew this picture of Beria's wife, Nina, and her son, Sergo, as they were seen in a Moscow park. Nina is said to be a tall, fair woman.

BY GENE FINSON

Russia's office I arrived in Madrid to contact the man who claimed to be Lavrenti Beria, deposed chief of secret police, alias Fabio Gallo, the intermediary, burst into my room with the commissioner of the Madrid secret political police.

I had visions of my leaving, then ending with the flank of a bullfighter.

For nine weeks I had been following Gallo's information, trying to find out whether the story was fact or fiction. Gallo's itself seemed to regard it as a practical joke. We had attempted to keep the investigation secret until we knew whether it was Beria or not.

STRANGE OCCURRENCES

We had discovered nothing with the FBI until September 16 when Gallo told us from Spain that the "big bill" we were to contact with was Beria. Then strange occurrences began. Happening like a string of exploding firecrackers.

Contrary to instructions, the case was turned over to the state department. Overnight our secrecy of nine weeks blew up, and which all over World Press. Nearly every paper in the world carried the story.

Two days I was within an ace of delivery the papers I carried to the man who claimed to be Beria, passed him some for Moscow, but would prove we had talked. Fabio Gallo said he had been turned over to the local secret police by the state department. Putting Gallo in the hands of the police put our secrecy right with him.

PASSPORT I DECLINED

In the hotel room I sat quietly, watching Gallo. Interrupting the commissioner, leaf shook through my passport. He handed it back and said something in Spanish.

He wants to see the papers you have from Mr. Gallo," Gallo told me. I handed them over still in the envelopes I had mailed them from Paris in order to keep from curiosity. Them.

I explained in halting Spanish that the papers were for proof to the further, even I had talked to Mr. Gallo.

"You should have the passport of the Spanish police." Jan Jansen, he asked me to accompany him to general headquarters in Madrid. There Requena introduced me to Don Alfonso Fernandez, y Fernandez, Director, secretary general of the Spanish police.

Gallo asked me, "Now you are going to meet the third person in Spain." he said, smiling.

Gen. Rafael Heliera gave me hand a couple of hefty pumps and made me difficult with Spanish, called an interpreter. In a few moments we were gathered around a conference table. I found they already had gathered much of the story from Gallo.

Gallo went over the story about how he came to be in the hand of the Spanish local police in Malaga, September 13 in a blind of novel state at a meeting of the Police Hotel at agreed.

STRANGER WAITING

Gallo said he had arrived in Madrid to meet one at mid night. A stranger was waiting for him in the lobby. He said the man identified himself with a passport as an American, gray hairs attache and Hitler, wind to Gallo's name.

He said he wanted to discuss the Beria business with Gallo's fellow. He asked to delay Beria anything about the place of Gallo said. "I asked him for more identification and he told me I should know it was enough, and that he was a representative of the allies's government.

I asked him the name of the allies's general, and he told me he was there to ask questions not to answer them. Gallo said he figured the allies's general represented a should know the strange gave a name so he didn't tell the stranger.

LONG ARGUMENT

"We arrived a long time after his identification. I told him Fusion was coming in Madrid with the papers that night and the case was in his hands. Gallo said "There go trend to get me to go in a car with him and three other men. I refused. Gallo said the stranger he some angry at the refusal and said he would get a policman to verify his identification. The stranger returned with another stranger who claimed to be from the Spanish secret police but his credentials were out of order.

Gallo said the second stranger claimed to be authorized to offer him an organization he needed in the Beria case. Gallo said he didn't believe that either.

Gen. Herrera interrupted to tell Gallo he was right. That no secret policemen had been given such authority.

POLICE CALLED IN

Then, the local police were called in. They called the government's secretary who took Gallo to the Governor of Malaga, then the police station and later to Madrid, under guard.

The thought that gov. was trying to get me out of the city to put me out of the way, I wanted to the general. Then it was my turn. I started from the beginning and told Herrera every

I need through the information Gallo had, he had received from the fugitives.

Deal only with the FBI; they wanted to keep the non; they would bring with them; they wanted to keep them in custody. Incognito until they were other gents asylum or turned in secret to another but the place. They wanted to keep them into causes of discomfort. If they were refused asylum.

I told him what the fugitives promised in return for asylum.

DATA ON INTERCEPTED

Information lists that would practically break the back of the Soviet underground in the United States; data on Soviet agents and explained in general and central intelligence agency. Bank receipts for $2,500,000 marks paid to keep Spain and of the western alliance. Information on Soviet agents and data on the Soviet atomic jamming on the U.S.

I showed him the notes I carried signed by secretary of state and explained that Gallo was nothing more than to get the men, testimony, identity, name and dollars. The papers, to prove I had brought them across the Mediterranean, I told him about Gallo's telephone call on San Diego, September 16 in which he said he was ready to go the man and was certain of the Beria.

The general rose "I assure you the Spanish police will not be the facilitie necessary to do over these men to Senator McCarthy and the United States." he told me through the interpreter.

DECISION GIVEN

Within 48 hours the ministers handed down their decision in the "Spanish supposed to be with the fugitives. He was to be delivered a Russian citizen and persona non grata. The fugitives were to have protection and safe conduct. They were to be allowed to the U.S.

I told that night we held a conference in the general. Gallo was to go to Malaga to Rasbulb, the plan was simple.

Gallo would go to Malaga as planned, but he had instructions he would drive his own car. Gallo would make the attempt to signal the fugitives as previously arranged. The fugitives would in the back around. When Gallo made contact with them, he would deliver the papers to the fugitives as planned. Then I would come in in the third person with who would offer them diplomatic protection.

PREPARING TO LEAVE

Early the next morning we packed our bags to leave in the courtyard of bindquarters. We have two cars with our baggages. Gallo would travel in the middle. We would be a couple of miles apart on the highway.

Requena pointed out sub machineguns to each car. Just a precaution he answered as his surprise. "Anyone trying with communists is good to have the guns ready."

Besides he said "Gallo has been trying to us about his name Beria. That supposed are. Don't you believe he has seen this man who claims to be Beria?" I asked.

I am certain he has seen the man who claims to be Beria. he answered "Why else would he try to lie to us about how it happened?"

Herrera was to pose the Wee a fine Shatter. Gallo gave him small for.

Gallo said "Why do you Fusion Mysterious. Mysterious. Mysterious.

Russia Given Notes Agreeing to Talks

WASHINGTON (UP) — The United States, Britain and France agreed yesterday to meet Russia at a Big Four foreign ministers conference in Berlin January 1 to try to settle Korea and Austrian problems.

The three powers also invited Moscow they would listen to Soviet proposals for a later Big Four meeting with Red China. But this was from com-

...ministers of Italy, Austria, Belgium, Holland and Luxembourg. They will discuss the settlement of German-Austrian questions.

In their notes, the three powers said they hoped the Berlin meeting would lead to the reunification of Germany "on freedom and in the continuing of an Austrian state treaty. This is how never mentioned the Austrian question between the world's two great

...speech to the Commons that there have been no talks between the Canadian and United States governments authorizing the presence of American troops on Canada's north.

He said provision for Canada's security is made more difficult by the geographic fact that the northern territories lie between the world's two great

...sion suspect, but the sovereignty of the country in which they are carried out."

In his earlier, obvious reference to the Americans, the prime minister said it was becoming increasingly apparent that further attention should be given to northern development.

He added:

... I may say that that was further impressed upon us by the fact that there have to be quite a number of non-Canadians going into that territory. We felt that it was very important to have the situation such that wherever they went there they realized they were in Canadian territory and that territory was administered by Canadian authorities."

Later Mr. St. Laurent said: "We must leave no doubt about our active recognition and exercise of our sovereignty in these northern lands right up to the pole."

The prime minister led off debate on second reading of a bill changing the name of the resources and development department to the "department of northern affairs and national resources."

The bill was given second reading approval in principle at the night sitting. All parties approved it.

Functions of the new department will be the same.

Mr. Laurent recreated a department slated taken last year that Canadian resources in the north particularly oil and gas, must be retained for Canadian use.

... While we do not want to adopt any dog in the manger attitude about our resources which cannot be used in our own lifetime, I think that those which can be used in our own lifetime should be preserved for the generations that will follow them," he said. "Why generations that will follow

Canada Stresses Northern Control

OTTAWA (CP) — Saying Moscow powers," the U.S. and Russia at Laurent said Tuesday his

"There will no fault, have to be joint measures taken for the security of North American continent . . . All these joint Canada-U.S. defense undertak-

Proposal Unread, Says Dean

PANMUNJOM (UP) — The Communists today flatly rejected the "final" Allied proposal for setting up a Korean peace conference and United Nations room. Although Dean read aloud the Reds of not even nothing to treat the pact.

Dean submitted a 17-point draft agreement for the peace conference arrangements yesterday calling for Russian participation on the Communist side.

The Reds rejected it again mainly yesterday, and repeated today their demand that Russia be present as a neutral.

Dean said Red delegate Li Sun Jick left the conference hut yesterday, without picking up the three language copies of the draft agreement.

You refused to pick them up and left them," the three Dean said. "Is this an example of your thoughtful patient and reasonable negotiations?" You don't even listen to what I have to say."

Dean told the Reds today, "You seem apparently not to want the political conference."

What is the sense of getting into these talks?" he said. "Why waste our time?"

Incumbents Have Edge In Ontario

TORONTO (CP) — Sitting members held the edge in municipal elections in Ontario cities Monday.

Allan A. Lamport was re-elected for a third term in Toronto.

Saul Sir Marie re-elected Herbert Smale.

At Sudbury, Dan Jessup went back for a third term.

Harry Warren, 32, was his third consecutive term at Guelph.

Belleville elected Jack Bolt, 52, a newcomer to civic politics.

Peterborough's Mayor Hugh Wardell went down to defeat after two terms in office. Beaten by Norman Graham who was twice elected a city alderman.

Diefenbaker Remarries In Toronto

TORONTO (BUP) — John Diefenbaker, Progressive Conservative member of parliament for Prince Albert, Sask., was married here Tuesday afternoon to his bride Tuesday night in a quiet ceremony.

Mrs. Olive Freeman Palmer of Willowdale and Mr. Diefenbaker were married in the minister's study at Park Road Baptist Church.

After a wedding supper at the Royal York Hotel they left on a trip in the West Coast and Mexico.

Shoot, Ram, Jump, Kiss, Fly Hectic Introduction to Air War

LONDON, (CP) — A young and he was felt dangling with "The Battle of Britain was Spitfire pilot in full uniform his legs in a big parachute fought by the gayest chivalry

...Once back on the ground he was ever fired their guns in

...Holmes' plane minus a wing after the collision went into a spin and he baled out landing on a chimney stack and the pilot chute snagged in a drainpipe

Canadian Flag Too Costly: Owners Ask To Sell Ships

OTTAWA (CP) — Shipowners ...ployed the federal government ...yesterday that they cannot afford to carry the Canadian flag on the high seas, and asked for permission to sell off much of the impoverished fleet.

They said a tariff called dumping against subsidized operations means the fleet ...almost again disappear, and ...ought removal of government restrictions against sale of ships abroad.

The Canadian Shipowners Association, representing operators of about 85 per cent of the deep-sea ships, presented their stand to Transport Minister Chevrier in a letter following earlier representations for assistance that were largely ...ignored by the cabinet ...November 12.

The industry, then said, faces ...investments ... High operating costs, particularly wages and living conditions for crews, ...not enable Canadian flag ships to compete with those from other countries.

The shipowners Tuesday did not renew their earlier suggestion that a $5,000,000 a year subsidy already rejected by the cabinet would keep the ships

Green Heads Conservative Inner Circle

OTTAWA (CP) — Thomas ...Green, seven old veteran of ...Ontario politics, and Quebec ...have been appointed chairman of the cabinet committee of ...Progressive Conservative group in the Commons.

The committee is composed of the chairmen of room ...in turn set up in the opposition ...caucus government activities ...committee a "shadow cabinet" which might be named in ...Leader Diefenbaker, leader of the opposition, was asked to form a government.

Mr. Green succeeds Gordon ...Graham, member for the Ontario riding of Peel, who died ...September.

Oddity

LONDON (Reuter) — The trade publication of Britain's tailors says it is essential for men to strip down to shirt sleeves for the evening game of darts at the corner tavern. The many players in shirt sleeves tends to make the game look "scruffy," says Tailor and Cutter.

To remedy the situation it proposes a new garment to be known as the "darts jerkin." Prizes are offered for the best ideas on what the well-dressed dart player may wear.

These suggestions are offered to designers:

More freedom at the armhole ...waterproofing treatment to ward beer stains, bright colors for dazzling the opponent, a special pocket for the arrows and short sleeves for greater throwing ease.

FLOOR POLISHER

Christmas Special

Another great "Standard Value" Famous General Electric FLOOR POLISHER . . . easy to handle, an unbeatable buy. Reg. $64.50 .....

45.95

Standard FURNITURE HOME OF VALUES

RIGHT THROUGH
YATES TO VIEW
Phone B5111

IN SELECT CIRCLES
Corby's
SPECIAL SELECTED WHISKY

CHRISTMAS TREE LIGHTS

Get them now ... don't be disappointed when your tree is up ... get dependable lights NOW.

NOMA LIGHTS 8 in a string (complete set on) 1.89

OUTDOOR LIGHTS 7 light set in multiple 3.40

OUTDOOR SET 16 lights complete 8.00

Spare lights in regular bulbs, semi-flame and bell style

Bubble Lights Fancy Figures, Bells, Stars ..... 2.70 to 4.75

Standard FURNITURE HOME OF VALUES

B5111
RIGHT THROUGH—YATES TO VIEW

EUROPEAN

speaks English, French, German and Spanish. Interested in South American practice in minors and sale of fine and industrial chemicals, photographic supplies, medical instruments, etc. Holds Canadian driver's license. Anxious to work in area of any other field travel bureau, hotel, etc.

Box No. 183, Victoria Press.

JUSTIN HARBORD'S
INSURANCE ADVICE
HELP WANTED?

If you know anyone to take care of your windows, or nothing to painting you need insurance against damage hails and damage suits. Ask about our complete liability protection.

"Successors To Our Business—Not a Sidetrack"

HARBORD INSURANCE LTD.
604 YATES STREET B 6101

CONFIDENCE

McGill & Orme
PRESCRIPTION CHEMISTS
Phone 3 Times
Delivery at Time
G 7313

STOP YOUR COLD
IN 24 HOURS
OR
PAY YOU $1.00!

No colds, no cough, no cold, no chills, no fever, no sneezing, no runny nose. Dr. Chase Blood Tablets must end your misery in 24 hours or send us the empty package, and back comes $1.00 to you.

5¢ - $1.49
Save 48c
Buy Large Size

Dr Chase TABLETS
A POWER FOR HEALING

Your Children will benefit from

NEW PLAYING GROUNDS

As Mayor I propose to add playing fields to our present parks and to take steps to transform certain areas in Ward Five into ... of amusement for our children. Good clean fun means so much to children in this formative years. Added revenue will make this possible with no increase in taxes.

FOR Added Revenue Increased Services for Your City and A FUTURE FOR YOUR CHILDREN . . . VOTE

SKILLINGS
FOR MAYOR

(Inserted by Campaign Committee)

Cut Trucking Costs with a new 1954 DODGE

"Job-Rated" TRUCK

new handsome design
new handling ease

You'll like the way these completely new, handsome-design, Dodge "Job-Rated" trucks cut your hauling and delivery costs. Their lower centre of gravity makes them easier to handle under all conditions, and they have the shortest attainable turning radius, right and left, to speed your hauling. Further, they cut costs because they are "Job-Rated" from engine to rear axle to fit your job . . . and truck-engineered to stay on the job with a minimum of upkeep.

In the wide range of Dodge truck models you'll find one that fits your job exactly — a truck that will save and make money for you.

FOR FASTER DELIVERY

by the new, streamlined Dodge "Job-Rated" Town Panel, shown above. It is easier to load and unload . . . easier to manoeuver. It's so much lower that the driver can quickly slip in and out of the seat with passenger car ease.

ROOMY 3-MAN LUXURY CABS

New Dodge cabs have been designed to make driving safer and more comfortable . . . floors and running boards are lower, doors higher, and wider. The big one-piece windshield and high side windows with lower sills give wide vision. Extra roomy, 3-man seats are chair-high, with full luxury-type seat cushions.

LOWER BODIES MAKE LOADING EASIER

Body floors of both the one-ton and half-ton pickup models are much lower to make loading easier. Full width running boards make side-loading easier and safer.

-ONLY DODGE BUILDS "Job Rated" TRUCKS... PHONE YOUR DODGE TRUCK DEALER FOR A DEMONSTRATION

1958 The Daily Colonist. 1953

AN INDEPENDENT NEWSPAPER, THE ORGAN OF NO CLIQUE OR PARTY

Published at 2631 Douglas Street, Victoria, B.C.

SETH HALTON Publisher — SANDHAM GREVES Editor-in-Chief

Subscriptions Daily: Carrier delivery in city $1.50 (earrier delivery to delivery $1.25). Mail Daily: Canada, Great Britain and possessions: 1 year, 1 month, $1.00; 3 months, $2.50; 6 months, $4.50; 1 year, $9.00. Foreign: 1 year, $12.00. Sunday: 1 year, $2.00 per month, other countries $2.00 per month. Authorized as second class mail, Post Office Department, Ottawa.

WEDNESDAY, DECEMBER 9, 1953

School Loan Referendum

IT is unfortunate that serious disagreement should have occurred on the eve of the municipal elections over the Oakwood Victoria school loan. Reeve Gibbs, veteran school trustee, against the principle involved, and by Reeve Gibbs, of Oak Bay, on stated issues of fact as they affect his municipality, are not protests that can be waived away in the fashion that Mr. Reeve, chairman of the board, has attempted to do.

Mr. Curtis resigned his elected office over the issue. Reeve Gibbs states flatly that the procedure followed by the Board on the advice of the provincial department of education is illegal. Attorney-General Bonner explains that the referendum was asked for by eastern financial houses, because of some flaw in the new school construction statutes, and says that the legislation may be changed.

What is being asked of Greater Victoria ratepayers can only be interpreted from the wording of the ballot question as inclusive authority for the school board to borrow $3,190,000 without further assent of the electors for school purposes as defined in the by-law (presumably that published on November 27). This by-law stated "approximate" amounts and an "approximate" schedule, but the dollar and date outline customary in money by-laws.

Mr. Curtis makes the objection that the referendum would transfer the actual "power to borrow" from the ratepayers to the school board. Mr. Gibbs points out that Oak Bay, for example, cannot know under its terms what its direct obligations may be and when applied. Since the same form of referendum assertedly is being put before ratepayers throughout the province, if the reference were illegal here it would be illegal everywhere. Why should Greater Victoria ratepayers be used in this way to bolster faulty statutes by unlettering covenants in blank? The school board states that no construction would start before spring, and if that is so the government would have time to amend the law and clear up the ambiguity.

The provincial government should now take the initiative in an impasse caused by its own legislation and instructs the school board to withdraw the unclear "by-law-referendum." If that cannot be done before the polls open this week the ratepayers should vote the issue down. The Legislature will meet about February.

Filling the Senate

IN the matter of Senate appointments Mr. St. Laurent is becoming as adept as his predecessor in ambiguous generalities. In answer to a labor body plea for representation in the Red Chamber he said the government is studying closely the proper methods for filling vacancies there. Ostensibly it has been studying them for a long time, and invariably with the same result, namely the appointment of Liberals. As of today there are 10 Liberals for every Conservative in the Senate.

The prime minister said the government had to be careful about naming new senators to avoid anything that would adversely affect Senate prestige. He must surely realize the one thing that reduces its prestige is the one-party nature of its composition, which now makes of the upper house simply a Liberal haven. Instead of being as it might be, a chamber representing a cross-section of ability and political opinion across the Dominion, its predominant Liberal character greatly reduces its value in the eyes of the electorate.

Mr. St. Laurent admitted it would not be a bad thing to have labor representation, and neither it would. It would be most excellent to have all Commons groups represented in the Senate, and the prime minister has the means at hand to widen without delay the range of Senate opinion and thus increase its prestige. There are 13 existing vacancies, empty seats waiting to be filled. There is little to encourage the thought that any real attempt will be made to reform the present political balance, however. Mr. St. Laurent himself has had five years to do something about making the Senate worthwhile, but has shown no greater zeal than his predecessors. For as long as the Red Chamber remains so lop-sided in party representation just so long will its prestige be adversely affected.

High-Priced Trouble Makers

WHAT would the people of British Columbia say if someone suggested paying a million-dollar bonus out of their taxes to any country that would accept the Doukhobor Sons of Freedom set? If a political candidate had proposed that, would he have been laughed out of court as a crackpot, accused of wanting to play fast and loose with public funds, or recognized as a man of sound business ideas? It would be interesting to know, because funnily enough a million-dollar giveaway program like that, with no repayment strings attached, would be a practical stroke of business if it succeeded in getting the Sons of Freedom out of British Columbia's hair.

If this province were to bequeath the Freedomites and a million dollars to Lower Slobovia, say, the taxpayers would be money ahead before the ink was dry. Right now it is costing British Columbia more than half a million dollars a year just to have the Sons, and it would be hard to find anyone who would say they were worth the price. A short time ago Provincial Attorney-General Bonner stated that it was costing the province $250,000 a year in special law enforcement measures necessitated by the illegal activities of these problem children. Now comes the annual report of the RCMP to show that in the last fiscal year 9 Freedomites' precautions for arson and dynamiting caused damage and destruction to public property in the amount of $34,000.

No one knows how many millions of dollars the bill of damages has amounted to in the past half-century, not to speak of all the other costs of policing, court trials, and quartering and feeding hundreds of Freedomite prisoners in jail and prison and those that have had to be specially constructed from time to time.

At this rate—and since no other solution presents itself at the moment—a large bonus to anyone who would take these fanatics off the country's hands would be an excellent investment. Unfortunately in this, as in all other issues for disposition of the Sons, there is a serious catch—two catches, in fact. The first is that any country willing to open its doors to such notorious trouble makers. The second is to persuade the Freedomites to go.

Readers' Forum

Letters to the editor on any topic of genuine interest are welcome if they are brief, serious and fair. No letter will be published unless it is signed with the author's full address and name. Unsolicited contributions become the property of the Colonist and cannot be returned.

CITY POLICE THANKED

Sir, May I publicly express my sincere appreciation to the Victoria police department for their excellent services rendered me on November 16 when I was injured through a crash door and ceiling falling on me at my place of business, King Bros. Limited.

I believe the police ambulance arrived within three minutes of calling, which speaks well of such an organization. However, I am particularly grateful and thankful to Constables Morris and Holtet, and Motorcycle Constable Stewart for their attentions. How they could have handled me with such gentle and tender care is still beyond my comprehension, the manner in which they extracted my battered frame and conveyed me to hospital, to say nothing of their assuring manner, leaves absolutely nothing to be desired.

T. H. CARSON.

2106 Sutherland Road, Victoria, B.C.

SUGGESTS ARENA CEREMONY

Sir,—The Victoria Memorial Arena was erected to the memory of Victoria's sons and daughters who gave their lives in the defense of their country. Many of us spent their festivals ones are regular attendants at the Arena. We have played there, and f. for one, feel that the little ceremony honoring the dead does not go quite far enough hence the following proposal which, I feel sure would meet with the approval of the vast majority of the hockey fans.

Have all the players lined up ceremonially in line, and haphazardly as at present, facing a large Canadian flag upon which a spotlight is played, and the whole of the first verse and chorus of O Canada played and sung by the whole audience.

I am sure this would be much more impressive and the fans would appreciate it all the more. The words could be printed on the programs for those who do not remember them.

HERBERT STOKES.

466 Cified Avenue, Victoria, B.C.

INDIAN WARDS

Sir, It is frequently impressed upon us that Canada is one of the most prosperous nations on earth. Indeed, so prosperous that the government handa out $40 a month to people who don't need it and no questions asked.

How does this ultra-generous government treat the Indians who are legally wards under its care? It is difficult for an Indian to get relief unless he can show beyond any shadow of doubt that he is unable to work, and then he is not allowed cash but must take the offl cially prescribed rations.

Here are the rations this prosperous government allows an Indian couple by the month: $1.50 in meat, 1½ lbs. of tea, 4 lbs. of sugar, 5 lbs. of lard, 5 lbs. beans or rice, 24 lbs. of flour.

Now, Indians don't like beans or rice but if one should dare to prevail upon the storekeeper to exchange this for bacon or some other commodity, the storekeeper gets a sharp letter from the agent and is refused money for the exchange.

It is of no use to write to the Indian Department, for they are responsible for this thing. It is of no use to write to a member of the opposition party because Canada is ruled by a Liberal autocracy and no one else has any voice in its affairs.

(MRS.) H. G. HOWARD

R.R. 2, Victoria.

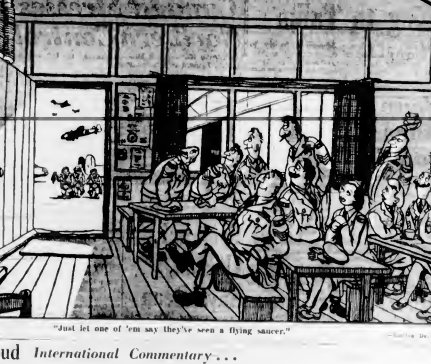

"Just let one of 'em say they've seen a flying saucer."

—Santa Ana Register.

Thinking Aloud

International Commentary . . .

. . . of shoes—and ships—and sealing wax—of cabbages and kings"

By TOM TAYLOR

IT WAS reading somewhere the other day of a newly-built house being functional. Well, was there ever a house that was not?

The idea is of course dat by so describing it the modernists of a house is emphasized, even if it's a fact that the one-time oblong box standing on end at the back of a lot was as functional a piece of architecture as ever devised.

As usually, you know, everyone alive today is modern, although if you get into an argument with someone half your age you'll have a hard time holding your own. There's a lot to be said for the idea that we all belong equally to the age we live in, right to the moment of death, but not everyone agrees.

* * *

At least so I reminded myself when I looked at the model of the new Coventry Cathedral on display here. Not desiring difficult I kept my views to myself, for the design struck me as out of harmony with the remains of the old cathedral.

However, a friend later put another perspective before me. This roof offended me, but he pointed out no one except the bats will look down on the roof, which is true enough. From the ground it won't intrude. I am impressed also with the argument that when old rather drab of family outline were built, usually over long years, they were often out of harmony with their environment. And in any given rather drab or the like you are likely to find parts that contradict each other architecturally.

But would they, or did they when built, show such marked contrast to one another?

A model is perhaps not the best medium of judgment, there is a beauty in plain line and balance and when the new Coventry Cathedral is completed it may appear lovely. Anyway it cannot be that cathedral is none of my business.

I mention it only because it seems to me there is a terrible sameness about so-called modern buildings, whether they are rattlebrain, business blocks or houses. They are so plainly functional, although the proper word to use is utilitarian since as I suggested all buildings are functional, even the oldest warehouse on Wharf Street.

* * *

Nowadays there is neither time, money nor skill available for much of the ornate elaboration of former days. That much is granted. Nor is it needed or desirable simply to copy the past.

But so often the present seems to be just copying the present.

When periodically I see pictures of houses and buildings going up in various parts of the globe the similarity of architecture is astounding. In Patagonia, Spain, South Africa, British Isles, Canada, the pattern is the same. And austerity is the theme. No ornamentation whatever, unless it be a roof beam stuck on at an angle here and another angle elsewhere. They could almost all be poured from a common mould.

Is not this significant? It must mean that no longer are we in national building trends, characteristic of peoples and countries. Architecture has become international, like music, although in reverse since classic musical canons do not include the modernistic.

The trend, however, is to stress the functional as does the house I invoked to open this discussion. And of course so does the upended oblong box. Indeed if the lathy were nailed greatly in size and cost in concrete it would not be very much out of architectural line with many of the masterpieces now rising to the sky all over the world.

The Importance of Hong Kong

By G. F. HUDSON, From London

WHILE China during the last eight years has been going through the turmoil of a civil war and then the agony of Communist dictatorship, a very different development has been in progress in the adjoining British territory of Hong Kong.

Hong Kong suffered severely under wartime Japanese occupation; its economic life was disrupted, its public services fell into decay, and it was in a sorry shape when the British administration was resumed there after the defeat of Japan. But there has been a most remarkable economic recovery and a new prosperity, which has enabled the territory to stand the strains of an influx of about a million refugees from Communist China and the restrictions imposed by the United Nations embargo on trade with China in materials classified as strategic.

That with a small area, without any important natural resources, should nevertheless have continued to be so successful economically in the post-war period, is a very striking fact indicating that as Mr. Nixon, vice-president of the United States, has recently recognized in his comments on his tour of the Far East Hong Kong still performs a function of unique value for international trade in the Far East.

* * *

When Hong Kong was ceded to Britain after the Anglo-Chinese war of 1839-42, it was intended simply as a place where British merchants trading with China could be free from restrictions and liabilities imposed by Chinese officialdom on foreigners in the city of Canton. It was emphasized that it would become a self-a great part of trade, and the British foreign secretary, Lord Palmerston, blamed his representative on the spot for acquiring "a barren island with hardly a house on it."

The phenomenal development of Hong Kong in subsequent years was, above all, due to the favorable conditions it provided as a free port and good administration for traders and businessmen of all nationalities, including those of China. Security for life and property, impartial application of law, freedom from arbitrary taxation and extortion, and exceptional banking and insurance facilities, made it the greatest centre of entrepot trade in the China Seas. The population at each stage of its rapid and continuous growth remained predominantly Chinese, but this was not because British rule has been established over a mass of native inhabitants, the Chinese population flowed into an originally almost uninhabited island from the mainland of China, attracted by conditions of life and opportunities of business or employment.

As a city on the edge of China and yet separate from it, Hong Kong inevitably became a very important point of contact between east and west, and the centre of new influences which began to transform China about the beginning of the present century. Sun Yat-Sen, founder of the Chinese Republic, had his training as a doctor in Hong Kong, and on a speech to the students of Hong Kong University in 1923, he said, speaking his own student days: "I compared Hong Shan (Sun's birthplace in Kwantung Province) with Hong Kong, and although they are only 50 miles apart, the difference in government impressed me very much. Afterwards, I saw the outside world and I began to wonder how it was that foreigners, that Englishmen could do such things as they had done with the barren rock of Hong Kong within 70 or 80 years while China in 4000 years had no place like Hong Kong."

* * *

Today, China under Communist rule, is taught to look for inspiration in her national reconstruction no longer to Britain or America but to the Soviet Union, and there is systematic vilification of everything connected with the so-called "imperialist" western nations. But so long as Hong Kong remains a British territory, the Chinese people, at least in the south, have the chance of comparing what they are officially told about the non-Communist world with the actual conditions of life in Hong Kong, for there are too many Chinese in Hong Kong for it to be possible entirely to isolate the inhabitants of Communist China from all knowledge of what goes on there.

For this reason Hong Kong has been compared with West Berlin as an outpost of the free world. It is not however the fiscal point of political conflict in the same way as Berlin, for the administration has always taken care not to allow the territory to become a base for opposition movements against the recognized government of China. Hong Kong's interest is in commerce and there is no place today less preoccupied with political ideology.

Nevertheless, by granting asylum to refugees from Communist China as it formerly did to refugees from other Chinese regimes by maintaining a broad liberty of the press and a free university, immune from enforced "brain washing" by keeping under without secret police, terror or mass executions, and by an active policy of social welfare combining voluntary with official action, Hong Kong daily bears witness to the values of a free world in a very effective manner.

* * *

Yet, even though Hong Kong by its example may be something of a thorn in the side of the Communist regime, it is still extremely useful in that regime as an entrepot of trade and could be even more so in the future when peace returns in the Far East and restrictions imposed in consequence of the Korean war are relaxed.

The Communist policy towards foreign residents in China has brought about conditions and trade not unlike those of the early 19th century, and the need for an entrepot is as great as ever it was. Some of the Chinese Communists have had the idea of dissembling all foreign trade to or through countries of the Soviet blue, but experience on these lines has not so far been encouraging, and the tendency is to resort to Hong Kong when real business (as distinct from propaganda gestures) has to be done.

Hong Kong has locally observed the embargo on the export of strategic materials to China, imposed on account of the Korean war, even at the cost of heavy losses to the community, but now hopes for better times. The recent decision to permit the export of civilian cars of up to six seats is a sign that every effort is being made to enlarge the scope of legitimate trade to the utmost compatible with the objectives of the United Nations "resolution to aggress." Meanwhile that trade Hong Kong has still a vitally important part to play.

The Packsack

OF GREGORY CLARK

THE extraordinary vigor and vitality of a woman of 77 has so puzzled her friends to inquire what she credits her health to.

"My father back in Scotland," she relates, "was the wealthiest family in the village. He was killed in an accident. The laird came to our cottage and told my mother that small issue was theirs as long as she lived, and I was. And he also paid for a small yearly allowance.

"But frugal is the word for my mother's way of life. And I used to be sent with tuppence to the village for a bone shop. There for tuppence I would be given lamb and calf liver, or sweetbreads and other items that 70 years ago were looked down upon as offal."

We did not know that we were being fed dainties over that half a century later medical science would be prescribing these very meals as essential to diet, not only for the healthy, but for those with all manner of conditions that resulted from faulty diet. Oatmeal and porridges were the only other basic foods in our humble cottage. I do not know whether the sweet cream for porridges has died out, or whether it was ever justified by medical science. I only know that molasses, oatmeal, liver, sweetbreads, kidneys, heart, were devoted to be poor man's food in my childhood. And I also know that I and my brothers grew up strong and hearty, and all have lived to vigorous old age.

Probably the laird's children who found no more respectable meals lived long and a woman of 77 has to be doubted if they could work a 14-hour day at housekeeping as does this woman who in childhood they fed with 19th century kindness. She rises at 5, prepares the breakfast, has the vacuum humming at 8, shifts the furniture about with little tightness, goes shopping at 10 for the day's provisions shrewdly bought; plies needle in the afternoon plans the dinner and prepares it and has her "Dinnie" off door by 8 p.m.

And craftily dispersed across the week's menu for those who serves, in a dozen delicate guises, are the foods of her Scottish childhood long ago: liver, sweetbreads, kidneys, heart; eggs, and molasses too.

Common Sense at Last

(From the Ottawa Journal)

IT is different and none will find it objectionable to hear such words as "discipline" and "punishment" used in relation to the problem of juvenile lawbreakers.

The Ontario Legislature's select committee on reform institutions this week had a letter from Magistrate Frederic Wait of Guelph in which he said: "I am strongly in favor of whipping as a punishment for juveniles . . . a maximum, he said, of six strokes of the strap. Mr. Wait said he didn't see much sense in lecturing a young boy about suspended sentence which the boy didn't understand—but if he is whipped he knows he has been punished for what he did."

The views were heard of Professor G. E. Beaman, who organized the Bowmanville training school for boys and for seven years was its superintendent, and is a former president of the Ontario Council for Exceptional Children.

"It is about time," he told the committee "that some common sense was used about juveniles. The juvenile court, as now constituted encourages juvenile delinquency because it takes away at an early age any fear of the law. Nothing unpleasant happens."

And he added this: "For years, privately and publicly, I have been advocating a return to the idea of discipline as fundamental in the development of juveniles."

Clearly it is the firm opinion of these two men, both experienced in the matter of dealing with juvenile law-breakers, that the law has gone soft, that discipline has become lax, that the fear of punishment no longer is a factor in dealing with youthful offenders.

Harrison, Reeve Wurtele Share Middle of Road View

Continued from Page 1

other charges. (His estimate of total cost, $5,500,000.)

While the Public Schools Act and Municipal Act require a 60 per cent vote in favor of a money by law, there is no definition in the referendum what percentage of votes is required to carry the questions.

DEFEAT, NEW BY-LAW

"I therefore regret that that this referendum be voted down and a money by law be submitted in accordance with the requirements of the law before the end of January next," stated Reeve Gibbs.

Reeve Casey's stand was similar. He said that under a school building money by law "we'd and allowing them to make sure exactly our position as a municipality, while under this we don't know what debt we're borrowing." While the new school building program would require borrowing of $3,000,000, he said, Schools Construction Act (Bill) costs of borrowing would prob. ably put the total over $5,000,000.

Reeve Casey, like Reeve Gibbs, said he was conscious of the definite need for schools, but he said he would advise ratepayers to oppose the referendum so that a school building money by law can be submitted in elections in January. "Nobody exactly what one people are letting themselves in for."

NO HARM IN SUPPORT

Reeve Wurtele pointing to the need for schools said he could see no harm in ratepayers voting against the referendum. He said he would have to see electors have an opportunity of voting on a by law later on.

Mr. Reeve, in a lengthy explanatory statement, declared that the referendum "is a purely democratic means of allowing taxpayers all the facts in the matter, and allowing them to make their own decision."

In presenting the present construction program, he said, the school board is operating for the first time under The Public Schools Construction Act (Bill) passed by the legislature on March 26, 1953.

QUOTES ACT

He quoted sections of the act to show that the board must advise electors of the amount of debentures to be issued, the amount of the debentures to be sold, the estimated cost of the project to be undertaken, the amount of the debentures to be issued, the amount of the debentures to be issued, the amount of the debentures to be issued

Stock Quotations—Market Report

Toronto Mines

Sales	Stock	Bid	Ask	Close
3000	Arrow Pbm	[illegible]	[illegible]	[illegible]
1100	Asamera Ts	47	48	48
1000	Ameranth Ex	[illegible]	[illegible]	[illegible]
400	Amurtan Ts	20	[illegible]	[illegible]
400	Argosy Lead	3.00	3.75	3.00
1000	Arjon Ex	[illegible]	[illegible]	[illegible]
1000	Arjon Brnck	[illegible]	[illegible]	[illegible]
1000	Atlanta	[illegible]	[illegible]	[illegible]
1000	Aunor Exc	[illegible]	[illegible]	[illegible]
500	Aumetal	[illegible]	[illegible]	[illegible]
2000	Aerol Metal	40	45	[illegible]
500	Allen Tt	[illegible]	[illegible]	[illegible]
[illegible]	[illegible]	[illegible]	[illegible]	[illegible]
500	Bagamac	[illegible]	[illegible]	[illegible]
300	Aunor	35c	38c	35c
500	Bonetal	[illegible]	[illegible]	[illegible]
500	Bonville	[illegible]	[illegible]	[illegible]
1000	Bonville Ex	[illegible]	[illegible]	[illegible]
500

B.C. Will Pay Half New Hospital Costs

The provincial government will pay a flat half share of the cost of new hospital construction in future

A cabinet order made public yesterday raises the ceiling on grants for hospital building total cost.

The order puts the financing of new hospital accommodation, as far as the provincial government is concerned, on the same basis as the construction of new schools, with this difference. The government's share of hospital costs will be paid in cash grants, whereas in the school field the government pays half the principal and interest of school building loans raised by school boards.

SYSTEM SIMPLIFIED

The new order means a simplification of an unwieldy system which has been in effect for some time. Under this plan the provincial government paid one-third of construction costs, the federal government contributed smaller amounts and the community where the hospital was being built was expected to raise the rest of the money.

Some communities, however found this impossible. So the cabinet, to enable necessary building to go ahead, has made repayable advances to the hospitals.

In a few cases communities found themselves unable to raise and in those cases the daily rates paid by the B.C. Hospital Insurance Service to the hospitals was increased to cover the loans.

SITUATION ENDED

Now the SITUATION is partly subsidized out of the province's general revenue, the government is in effect taking money out of one pocket and putting it in another.

This situation is eliminated under the new cabinet order.

Repayable advances have been wiped out and any advances still outstanding at the end of the year become direct grants to the hospitals.

The provincial grants for movable equipment in hospitals remains at one third.

Hospital construction in B.C. today costs about $18,000 a bed. In future, the provincial government will pay 50 per cent, or about $9,000 a bed. The federal government will continue to pay $1,000 a bed for acute hospitals, $1,500 a bed for chronic hospitals, plus additional allowances for diagnostic services and nurses' accommodation.

The remainder of the money, about $3,000 to $4,000 a bed, will have to be raised at the community level.

British Star Ballet Guest

WINNIPEG (CP)—The Royal Winnipeg Ballet announced Monday night that Alicia Markova, formerly with Sadler's Wells Ballet, will be guest star during a week's performance here in January. The Winnipeg group will then leave on a four-month tour of Eastern Canada and the United States, including one week in Washington, D.C.

Meeting Set By Assessors

A newly-organized Vancouver Island branch of the B.C. Association of Assessors will hold a luncheon meeting in Nanaimo December 15.

About 20 Vancouver Island assessors will attend. Victoria city assessor, A. G. Joyce, vice-president of the B.C. parent group, has been asked to organize the Island branch.

E. C. Westwood Named To Hospital Board

Earle C. Westwood has been appointed to the board of management of Nanaimo Hospital by the provincial cabinet.

Mr. Westwood will serve for two years. He succeeds S. V. W. Isaanson who has resigned

NOW IN VICTORIA

HOUR DRY CLEANING SERVICE

3 HR. SHIRT LAUNDERING NO EXTRA CHARGE

QUALITY WORK

ONE HOUR VALET

1720 DOUGLAS

OPPOSITE THE 'BAY'

A CLEAR PICTURE

Many voters must be confused by the number of candidates for the CIVIC ELECTION Thursday next

Here follows the carefully considered choice of a small group of independent, yet vitally interested taxpayers, based their knowledge of the ability, experience, judgment and suitability of each candidate.

For Mayor

SKILLINGS X

For Alderman (1-Year Term)

MRS. CHRISTIE X

For Alderman (2-Year Term)

PINFOLD X

MURDOCH X

EDGELOW X

CARTER X

For School Trustee

LEEMING X

WHITFIELD X

VOTING DAY IS THURSDAY, DEC. 10

As a taxpayer—do not fail to vote.

Sponsored by a group of interested citizens

THE CANADIAN BANK OF COMMERCE EST. 1867

"Competition to be increasingly keen in coming months"

JAMES STEWART, C.B.E., PRESIDENT, addressing the 87th Annual Meeting of The Canadian Bank of Commerce, said in part:

Despite prevailing tensions, brought about by international uncertainties, and by a shift from a sellers' to a buyers' market in almost all business, Canada has been able during the year either to maintain or to increase production in the main fields of commercial and industrial activity. This undoubtedly reflects the underlying strengths in the economy that have been manifest since war's end. Now many evidences of a more competitive market are becoming apparent, and signs are not wanting to indicate a continuance, if not an intensification, of this condition in the immediate future with all that this implies in the matter of profit margins.

Inflation—domestic and international—has served, among other things, to hide or distort many factors, and strong in many instances has been unduly influenced by the anticipation of a continuing upward inflationary spiral. For the time being, and for the foreseable future, the inflationary pressures have been contained, and costs, and prices, will play their proper role in the marketplace.

An over-all view of the domestic scene reveals many signs of strength. Most signal of all statistical data relates to the number of people gainfully employed in the country. As we turned into 1953 the labour force was estimated at 5,210,000. Later estimates show an increase of some 3.6 per cent or approximately 188,000 — a favourable increase during the year.

Another sign of strength is to be found in the continuing intensity of consumer demand. One conclusion that is becoming evident is that we are moving toward a higher domestic consumption pattern — a desirable objective provided that demand is not based on an excessive use of consumer credit. Under an emerging competition, which undoubtedly will highlight the sovereignty of the consumer, pricing becomes the most important task in maintaining demand, and consequently employment.

A third factor that has contributed to the present high level of activity is capital investment. For some years now we have had an admittedly increasing sum of money spent for the expansion and maintenance of plant and equipment, and decisions to direct money into these channels have played an important role both in increasing the opportunities for employment and in increasing productive capacity. There are of course limits to the degree of capital expansion practicable in an economy such as ours, first in terms of the size of our markets, and second in terms of the availability of skilled labour. In the past we have had periods of capital formation followed by periods of consolidation. It may be in the coming year that some reduction in capital spending will be seen although the over-all amount is likely to continue at a high rate.

The post-war expansion of plant capacity and the creation of new industrial and commercial enterprise has been accompanied by some changes in capital structure. At the outbreak of war in 1939 the over-all relationship of equity to debt in industrial and commercial enterprise was about two to one. The recent general trend does suggest that at times of high taxes and low interest rates such as we have been experiencing over the past few years, business is apparently tempted by the apparent advantage of obtaining needed working capital by way of debt rather than by obtaining equity money.

The advantages of tax savings on fixed charges look attractive but such advantages can be temporary and can, when any serious slackening in production emerges, become a disadvantage if not a burden. I think it would be safe to say that in some industries the dividend-yields are now showing up and the warning signals should be heeded by those who contemplate financing in the future.

So far as our trade activities are concerned, it is difficult to abruptly alter consumption or export patterns. It is possible that our position can be weakened through price differentials, particularly as increasing competition is becoming more noticeable in foreign markets, and this aspect must be watched. One distressing sign of possible price competition has been noted in reports from the United States that a two-pricing system may be adopted — a high domestic price and a low export price — in order to move surplus farm products accumulated under parity programmes. Consequences of such a policy cannot be fully appraised at this time but a two-price system, regardless of how it is explained, raises the issue of dumping — a bone of contention in trade and tariff discussions.

The shortage of dollars continues to plague many potential customers of Canadian goods and services. This in part explains the many restrictions on imports and on exchange that confront exporters on this continent. More serious for Canadian producers of exportable commodities is the fact that countries functioning under restrictive programmes are buyers' not sellers' markets, and price is an important consideration.

One way to meet trade competition is through the most effective use of machinery and skills and quality. We consist successfully point onto foreign markets high-cost, high-wage products under competitive conditions

A somewhat unusual development in international trade emerged this fall with the announcement that certain surplus products in the United States would be sold for sterling and or francs. It is reported that this disposal programme calls for shipment of surplices through channels that will not disrupt trade, and dumping is also barred. But questions of interpretation seem large, particularly the definition of dumping and the acceptance of another country's currency in trade issues problems both for the importer and the exporter. Such practices, even motivated by the friendliest of intentions, place competitor countries in an invidious position with regard not only to their regular exports but also to their surplus commodities. It would be hoped that the Canadian government would not lightly follow suit in such a programme.

The prolonged period of rising prices associated with full employment and steadily increasing real purchasing power has, unfortunately, created the impression that the three factors are one and indivisible and that the reversal of the trend of one necessarily implies a similar movement of the others. A moderate decline in prices need not be viewed in this light. We have in the past had periods of prosperity in an era of stable or slightly declining prices, and when a cheapening of commodity prices follows a high rate of capital investment and a marked rise in productivity it may rightly be regarded as heralding an era, not of restricted employments, but of continuing or increased prosperity in terms not only of dollars, which may be illusory, but of goods, which are tangible

As we look to the months ahead I would venture to suggest that over-all consumer demands will continue high.

In the non-durable goods' field, demand is buoyant and retail sales indicate a relatively stable outlook. Demand in this area is difficult to assess because attitudes and fancies are subject to abrupt changes, but there is nothing in the present situation to warrant the belief that any noticeable falling off in demand is ahead of us though there well may be a levelling off of the peaks recorded in past months.

In the durable goods' field there are signs of some slackening in demand and as a consequence inventory positions in some lines may require adjustment in the coming months. However, adjustment from extraordinarily high peaks is far different from a drying-up of demand, and bearing in mind replacements and new family formation the demand should remain firm if prices are not adjusted accordingly.

In both the durable and non-durable consumer goods' fields increasing competition for the consumer's dollar demand among other things that price will play an increasingly important role in moving goods from the producer to the ultimate consumer. This is a problem that will have to be attacked by every one in business.

Capital spending, as I already have remarked, may be off somewhat from this year's peak but is likely to continue at a relatively high level.

This year farm income declined from the very high levels of 1951 and 1952, and having regard for world agricultural prices and the generally abundant domestic agricultural picture there is little ground for anticipating a return to the recently established peak. However, the level of farm income this year is relatively high and should continue so for the crop year ahead.

We must be prepared for uneven activity both regionally and in the industrial operations that make up the economy. If my assumptions of the business climate for the months to ensue is correct then business for the first time in some years will acquire a fuller appreciation of the relationship of costs to selling prices. This relationship has been obscured in the immediate past by reason of rising dollar volume which has tended to give an unrealistic view of profits.

In the course of these remarks I have repeatedly referred to increasing competition, not as a counsel of pessimism, but as a cautionary note. We must become increasingly aware of the implications of generally high costs of production and the difficulties emanating from them in competitive markets both at home and abroad.

NEILL McKINNON, GENERAL MANAGER, after reciewing the balance sheet, highlights of which are summarized below, said in part:

The 87th Annual Statement of the Bank shows total assets to be $1,911,815,744 and records a growth during the period of approximately $91,000,000.

The past year has been business activity, with the exception of certain areas, at record levels. It has been marked by increasingly competitive conditions and this has been attended by some slowing down in the turnover of inventories as well as in the payment of trade accounts. These developments are associated normally with a heightening of a competitive environment and they do not give reason for concern although, of course, good business management must always be alert to corrections which become necessary from time to time.

A year ago your attention was drawn to the rapid rise in consumer credit taking place at that time. The aggregate volume has shown a continued increase this year but in recent months at a noticeably lessening rate. It may be that the sharply increasing trend formerly observed in new money to a plateau and while such a development would, of course, have an effect on retail sales, it is perhaps a rather healthful condition under present circumstances as it suggests an easier relation of this type of credit to disposable incomes.

Two important measures of legislation have been announced by the Government which will be brought before Parliament during the current session. One of these will be legislation under which it is proposed that the banks be placed on a similar position to the insurance, loan and trust companies and other institutions as lenders under a plan for long-term mortgage loans for residential construction, to be insured by the Federal Government. The terms of this legislation when available will be studied with care and consideration for the interests of the country as well as for good banking principles both of which in the final analysis are inseparable.

The decennial revision of "An Act respecting Banks and Banking" known familiarly as The Bank Act will also be undertaken by Parliament. The Act of Parliament is the source of charters for the banks and its review affords an opportunity to examine the functions, performance and scope of operations of the banks in relation to changes and developments in the Canadian economy and financial structure during the past ten years and to amend or alter the terms of the Act in keeping with the continued adaptation of banking practice in the best interests of the nation as a whole. The review is accordingly welcomed by the banking system as an aid to maintaining at a high level its facilities for service in the national interest.

ANNUAL STATEMENT HIGHLIGHTS — YEAR ENDED 31st OCTOBER, 1953

ASSETS	
Cash, Notes of and Cheques on other Banks	$ 329,921,290
Securities	692,112,965
Total Loans	820,327,178
Acceptances and Letters of Credit	40,191,455
Other Assets	29,262,856
Total Assets	$1,911,815,744
LIABILITIES	
Deposits	$1,798,447,204
Acceptances and Letters of Credit	40,191,455
Other Liabilities	3,412,552
Capital, Reserve Fund and Undivided Profits	69,764,533
Total Liabilities	$1,911,815,744

PROFIT AND LOSS ACCOUNT	
Profits before Dominion Government taxes	$12,514,210
Less:	
Provision for Dominion Government taxes $5,558,000	
Depreciation on Bank Premises 1,166,968	
	6,724,968
Net Profits after the foregoing deductions	$ 5,789,242
Dividends	3,600,000
Amount carried forward	$ 2,189,242
Balance Profit and Loss Account 31st October, 1952	1,654,056
	$ 3,843,298
Transferred to Reserve Fund	3,000,000
Balance Profit and Loss Account 31st October, 1953	$ 843,298

The Canadian Bank of Commerce

The full text of the President's and the General Manager's addresses may be obtained by writing to the Secretary, Head Office, Toronto.

IT BEATS ME

By Jim Tang

Latest information on the **Glasgow Rangers**, who will tour Canada next spring, is that they will have to make the trip without players chosen to play for Scotland in the World Cup. The Scottish Football Association, a separate entity from England, plans to stage all its games at home and is willing to sacrifice prestige . . . Edmonton's **Royal Curling Club**, in an experimental mood, has laid the pipes in the ice to accommodate bagpipe music. The theory is that this will beat the runs and the first concertina was that rocks drew much more on both turns. However, everyone is by no means enthusiastic, with some saying claiming the first one was the heavy side . . . If Mr or Mrs. Charlie Moore are still reading the sports pages, they will be . . . some call at the office . . . Stampeders . . . Cal Gardner . . . Are expecting to have **Steve Black**, one of their better if not best, forwards back in action soon . . . than expected and if **George Black Hawks** leave them with their personnel intact, the Stampeders should wind up on top of the heap. They have the strongest defensive punch in the **WHL** and their defense is good enough . . . One wonders what has happened to the great skiers in Canadian football. Outside of Import **Gene Dobbs**, when he is in top condition, and **Joe Krol**, now retired, there hasn't been anyone to match such names as **Lionel Conacher, Hammer Stirling, Ab Box** and **Bob Imlister**, to name some of the best . . . **John Wickson**, the well-known sports figure who died in **Vancouver last week** will be remembered by veteran sports fans here as a member of **Strathcona's Senators** hockey club back in the '20s . . . **Walt Clune**, who has played well on the Cougar defense all season, has already equalled his goal output for the previous two seasons. He scored three for **Montreal Royals** last season and one the season before . . . Recall of defenseman **Jack Evans** by **New York Rangers** should speed up games played by the **Saskatoon Quakers**. Evans succeeded **Chuck McCullough** as team captain and took his job a bit seriously. Friday night he was painful as he protested every decision made by referee **Lou Favalli** . . . **Tri-City Braves** dot something **Vancouver Lapidons** and **Victoria Tees** would have to do some thinking if they purchased the contract of **Dick Green**, still well remembered in the WHL for his terrific penalty shooting.

• • •

It was rather amusing to hear the cry of anguish from Calgary's football Stampeders when **San Francisco 49ers** grabbed **John Henry Johnson**. Team officials complained that they had an option to renew Johnson's contract and that the 49ers wouldn't honor a Canadian contract. They conveniently forgot about the CFL ruling that players cannot be signed to play in Canada. It works both ways and Canadian football can expect to lose more players if they develop into first rate stars in Canada.

• • •

To **Tom Restell** and his co-workers congratulations on an excellent job with **Little League** soccer. Few fans or parents realize the amount of work necessary for the organization of such a large first year undertaking . . . **Seattle Rainiers** are hoping to purchase **Rex Jones** from the **New York Yankees**. Jones, a former Victoria righthander compiled a 7-2 record at Kansas City last season, mostly in relief roles . . . **Bill Mazeroski** is the annual baseball draft, when players again that teams are free to pick those in their own veterans. Maziroski candidate **Maida Stallings** can be counted on needed for his promise to do something about the ever growing need for more and better playing fields in the city . . . **Ontario Minor Hockey Association** set a record last season with registration of 16,665 players and easily qualifies as the world's largest hockey group. There are 350 teams in the OMHA and 737 affiliated teams . . . **Seattle** hockey rumors have is that one **Danny Stewart** may yet come out of retirement to try and bolster the rather weak defense which has been mainly responsible for keeping the **Bombers** in the cellar-ears . . . **Eddie Marr** is a long time between goals when he connected twice for **Canadiens at Boston** Sunday night . . . **Bill McAllister** is having a great season and the fine work of the big goalkeeper has been one of the bright spots for **Victoria United** . . . **Vancouver Canucks** ice was Monday night aren't the same rink which appeared here earlier in the season and they could finally make full of us who have been long claiming that they were over their heads too a bit better. Loss of **Andy Bathgate** was a big blow and they could use **Lou Fontinato**, too, but it's mainly the vigor of a tough schedule catching up with a young club. Solid footing appears to be the best way to disrupt their play . . . Most surprised football player of the year was undoubtedly **Tommy Bryant** of the **University of Kentucky**. Bryant gave his players a solid dressing down for their poor showing against **Louisiana State**. Then discovered an hour after the game that it had ended in a 6-6 tie . . . Bryant thought the score was 7-6 . . . **Roger Leger** is back in action for **Montreal Black Hawks** after being sidelined with an ear infection for a couple of weeks . . . **Ernie Roche** has played only a few times since Leger came back . . . Top of baseball's good amazing statistics was compiled by **Babe Ruth**, who hit a home run every 11.76 times at bat. Ruth's career mark spanned 39 years . . . **Ralph Kiner** had hit one every 12.9 times at bat but he slipped a bit this season and he has been at bat only 4,327 times while Ruth went until 6,138 to hit 714 . . . **Ken Watson** . . . **Curling**

• • •

SPORTING DEPARTMENTS: Vic and Nanaimo Clippers in Intoplex commercial hockey and Toronto and Detroit in the NHL. Batting average to date: Al bat 532, hits 398, percentage .873.

Victoria Entry Unlikely In Proposed Grid League

A revival from Seattle last night said that Seattle Rainiers, long recognized as the Northwest's leading independent football team may join in the formation of a Western Canada Intermediate football league next year.

Coach Don Speirbis said the proposed loop would include Vancouver, Victoria, and possibly Penticton and Kamloops, all in British Columbia. Although operating on an amateur basis, he said the circuit might become a farm-club circuit for the professional Western Interprovincial Football Union.

Play would be under Canadian rules with 21 men on a team. Speirbis said Games would be on a home-and-home basis.

Hoover officials of the Victoria Junior Canadian Football League, when queried about the report, said it is unlikely that Victoria would never be able to field a team of such calibre Intermediate football.

Seth Hallion president of the VJCFL said last night that it is "highly unlikely" that Victoria would enter this circuit.

The Ramblers would outclass anything that Victoria Penticton and Kamloops could offer, he said. "I would think that Victoria would be more than interested in such a proposition."

If Victoria fielded any kind of an intermediate team from the civilian players, it would very much if we would form a local league of junior plus senior and junior McLallan said.

The Ramblers, a collection of former college and high school players operated with not salaries and in some cases even paid for their own meals on trips. Their fifth game each year has been the Queen City Bowl game against a Seattle Lions Club as a charity game.

Annis Stukuls' Vancouver Cubs, an intermediate team composed of many players related to become B.C. Lions in 1954, edged out the Ramblers, 7-6, earlier this year.

Cadets Win, 1-0

Fifth Regiment Cadets rocked up their second victory in Lower Island Junior and Juvenile Football Association Division 11 play Sunday, at Upper Beacon Hill when they blanked Eagles 1-0 on a goal by Ron Pearce.

All other scheduled games were rained out Sunday.

Shades of Strangler Lewis

Authorities on such subjects say the trick in alligator wrestling is never to lose your head. That, however, is what 28-year-old William McLellan came very close to doing when he tangled with seven-footer in Florida exhibition. McLellan came a cropper when he attempted to put his head in gator's mouth but big fellow hasn't read script and clamped on headlock which rivaled anything Strangler Lewis ever used. McLellan put his head back but it took 60 odd men to pull together all the new openings in it. Bandaged McLellan uses more cautious approach here.

Skidding Merchants To Meet Vs Tonight

The slipping Victoria Merchants, Victoria and District Senior Commercial Hockey League team seeking a repeating championship, who have lost three of their six games with 20 points, their last game, will be points, out to squelch matters with Victoria (P.) tonight in the first game of a two-game event at Memorial Arena at 7:30 p.m.

Holding down first place but still within striking distance of the league-leading Nanaimo Clippers, Merchants suffered a 4-1 trounncing in their last meeting with the Vics. Second place will festoon Clippers and the improving Navy squad which went down to a 20 defeat at the hands of Nanaimo at the top island centre Saturday night.

With defenseman Bernie Sinnagan a doubtful starter and speedy Ron Burmaster also expected to be out for this one Merchants may have certain Norm Larose back in uniform. Larose a mainstay for Merchants for several years, until lately that with the Victoria Deluxe's Fishermen's Cup team, said he had retired at the end of last season has been turning out in practices.

Vic coach Dick Irving said last night that goalie Arnold Jorgenson has had an attack of appendicitis and will be lost in the rink for at least a month. It was a banner year all around for Jorgenson, who was the top juvenile player will be the re winnings were larger, purse distributed. Also expected to miss tonight's game is Ken Fox, who has been sidelined with a broken ankle.

Meanwhile Nanaimo's Arne Leclair continues to set a torrid pace in the individual scoring race with 16 goals and 22 assists for 38 points, and an 11-point lead over teammate Red Carter, who probably won't be in shape for tonight because of a pulled tendon suffered at Nanaimo Saturday.

The Zoldak of Nanaimo is third with 25 points. In fourth place is Saskatoon Quakers, who finished second in other first season in the WHL and wound up on top last season, are again moving towards the higher brackets. All in the unofficial big first period . . . Jim Ross Victoria Alex Kaleta picked up assisted at 7:01 and Ray Matson three assists to make it 11 at 6:36. Fred Brown broke the straight games in which he has scored at least one goal. Brown had one goal in 12 games, eight short of the record set by Bill Ezinicki in 1947. Ezinicki's record was broken by Gerry Ferguson in 1949-50 season. Ferguson, who played 70 games, scored 38 goals . . . Kaleta now has 28 points, 10 assists, and 37 seconds . . . Jack 19 of them in the 11 games and still . . . Hugh Holloway getting Assistants on other . . . Canucks . . . Canucks counted the last three goals of the game, one before the first period ended and two in the second period. Bill Gardner was penalized for dangerous play, presumed as their tormentors checking . . . **ALEX ON MOVE**

Bill Wynne figured in all four Vancouver goals, scoring one and setting up the others . . . Bill Gardner and Ron Stewart . . . Bill Gardner . . . Ron Stewart . . . Vancouver . . . Jim Ross . . . Alex Kaleta . . . Ray Matson . . . Fred Brown . . . Hugh Holloway

JACKIE JENSEN

Red Sox Get Jensen; Yanks Win Decision

BY JACK HAND

NEW YORK (AP) — Washington loaded Jackie Jensen to Boston in a major three-man deal Tuesday, commissioner Ford Frick awarded 18-year-old Ralph Terry to New York Yankees and the major leagues lost 20 homers and drove in 81 runs for Washington despite a disappointing .266 average, went to the Red Sox for left-handed pitcher Maury McDermott, 18 in and outfielder Tom Umphlett. Umphlett surprised with a .293 rookie season.

Jensen, a fleet, strong-armed outfielder with good power who was expected to break the log jam that had blocked trades during the winter baseball meetings.

Philadelphia Athletics sold second baseman Cass Michaels in Chicago White Sox.

TERRY TO YANKS

Commissioner Frick decided Terry, the youngster from Choctaw, Okla., who was reported to have agreed to terms with both the Yanks and St. Louis Cards on the same day, belonged to the Yankees. He said Terry's acceptance of terms and the subsequent confirmation by the Yanks predates his signing a contract with Omaha St. Louis farm in the Western League.

The pension hassle was strictly a "no comment" case as far as the majors were concerned, pending action at today's joint meeting.

The player demands range from comparatively minor matters such as uniform meal money to increases in minimum pay from $5,000 to $7,500 and higher benefits and lower age limit for the pension.

The main controversy centres around the resolution passed by the major leagues' executive council, September 29, recommending a fact-finding committee study the procedure for ending the pension plan.

Commissioner Frick called the 16-player representatives to Atlanta, Ga. last week to discuss this resolution. The players refused to talk unless their lawyer, J. Norman Lewis, could be present. After the players walked out Frick for the first time publicly disclosed the existence of the resolution.

DENY VOTE

Both Ralph Kiner and Allie Reynolds, the two league player representatives, denied they voted for the resolution at the September 29 council meeting. Their lawyer, who was present in the dining part of the meeting, also said the players took no such action.

Frick reiterated Tuesday that the players were present and voted yes for the resolution.

Merrill Finky May, former Philadelphia Phillies third baseman, has been named manager of Reading of the class "A" Eastern Baseball League.

ANNIE ARTHUR

John Lattner Interested In Dominion

NEW YORK (CP)—Johnny Lattner says he'll listen to offers of Canadian football teams.

Notre Dame's all American half back said Tuesday he'd "like to try pro ball for a while to see if I could play it." He said he was willing to play with whatever club drew his name in the pro draft. Or if Canadian clubs made him a better offer he'd listen, though he'd prefer one of the Chicago clubs, which are nearer home.

Lattner last week was reported as a likely bet to join British Columbia Lions, new entry in the Western Interprovincial Football Union next summer. Lions' coach Annis Stukus, on a scouting trip in California, declined comment.

Lattner would like to try pro football for a couple of years after graduation to find out how good he is. But he's expecting to be in the air force for the next couple of years if he gets a commission.

Colorado has 40 mountain peaks over 14,000 feet high—double the number to be found in the Alps—but none exceeds 14,500 feet.

WIFU Head Agrees Lions Are In

BY DON MATHESON

VANCOUVER (CP) — "Big Stoke can take a bow.

The final obstacle in entry of the British Columbia Lions into the Western Interprovincial Football Union has been cleared and up it appears that Lions' bid to the WIFU is only a matter of formality. The matter will be wax, we'd be laughed right out of the union's meeting in Regina at the end of February.

And a large part of the credit may go to Toronto's Annis Stukus who came here last week on a scouting trip. Stukus, manager and director of the Lions, was sent to sell senior football to this city. His salesmanship paid off and Lions have met all membership stipulations.

They were told that 1954 membership in the union would be okay if they sold 6,500 season tickets. To date 6,938 have been sold.

They were told to guarantee a 17,000-seat stadium. Lions will play in the 25,000-seat British Empire Games Bowl, now being built, and which will be ready for the July 30-August 7 games before the 1954 WIFU schedule opens.

COMPLETE TRAVEL PLANS

They were told to contract with the four clubs now in the union, Winnipeg, Regina, Calgary and Edmonton, on arrangements to meet the added travel cost with Lions in the league. These have been completed with Edmonton, Calgary and Regina. Winnipeg waived the agreement.

Announcement was made Monday night that the season ticket sale started late in November and expected to reach the 6,500 quota by May 1, had been surpassed. That was the last obstacle in the way of full WIFU membership and the news was greeted by other team and league officials.

At Edmonton, Walter Sprague, president of the WIFU, said that as far as he is concerned the Lions now are full fledged members of the union.

"There can be no mistake of being blocks now," the WIFU head said. "The Lions are a gentleman's agreement at the 1953 league meeting and Lions have lived up to it." He added:

"I can see no possible change in the WIFU. Only, if there should be a change, it would be in favor of the Lions."

President Ken Montgomery of Edmonton Eskimos confirmed the agreement. "Two of the [illegible] have got [illegible] Eskimos cost to build, not mentioning any [illegible] ending names. It's going to be a rough time, [illegible] each team between three of us whether [illegible] 6,500 [illegible] and added: "We never had any I'll build faster than they [illegible] doubt that they would make [illegible] it. I'm [illegible] right off the bat we're aiming [illegible] supporters of Lions entry into [illegible] and "nuke, a main cog of selling football in Edmonton in [illegible] 1949 when he took over the Eskimo coaching job, said "the fans far surpassed our hopes."

A couple of da[illegible] Stukus said he'd just returned from a scouting trip in California said in an interview that the club is aiming for third place in [illegible] and if we get there, look out."

KEM-GLO.
THE MIRACLE LUSTRE ENAMEL
LOOKS AND WASHES LIKE BAKED ENAMEL

Esquimalt Junior Team Wins School Rugby Title

FINAL STANDINGS

	GP	W	L	T	P	PTS.
Esquimalt	3	3	0	0	6	18
Oak Bay	3	2	1	0	4	12
Victoria High	3	1	2	0	2	6
Victoria West Secondary	3	0	3	0	0	0

George McCreadie accounted for eight points on two trys and a convert yesterday to upset Esquimalt High School to a 13-3 victory over Victoria High School at the Fernwood grounds to give the Dockers the senior high school junior rugby championship in the final game of the season.

Victory enabled Esquimalt to finish undisputed second to Oak Bay High School and also complete an undefeated season. The Dockers edged Oak Bay, 3-0 and played to 0-0 and 3-3 draws with Victoria High and Oak Bay respectively.

SUPERIOR FORWARDS

Showing a more aggressive group on the middle pitch the winners were backed to over power an early 10 deficit in the opening minutes of the first half and notching a try late in the second session. Forward play predominated because of the muddy going and Esquimalt had the edge in dribbling and kicking.

Jerry Almond sent Victoria High into a short-lived lead early in the first half but Evan Mitchell tied it up with a try which was converted by McCreadie.

Shortly after, McCreadie scored the first of his two trys and Pat Floyd converted to make the score at half-time, 10-3. McCreadie pushed over for the winners' final try just before the final whistle.

Braves Aid Attendance Increase

NEW YORK (AP) — The record-smashing attendance of Milwaukee Braves was largely responsible for a 17 percent increase in the revenue of National League baseball games during the 1953 season.

The American League gates and the major leagues as a whole declined.

The official attendance figures released at Monday's major league meetings showed the Braves drew 1,826,397 fans at Milwaukee as compared to only 281,278 in Boston the year before. The total broke the attendance record of 1,807,526 by Brooklyn in 1947.

As a result, the overall National League attendance increased from 6,339,148 in 1952 to 7,119,521 in 1953. In American League, attendance declined everywhere and the action overall figure showed a 16 percent drop from 8,293,896 in 1952 to 6,961,076 in 1953.

Golf--- Here's How

BY SAM SNEAD

In the short shot with irons using left foot remains firmly on the ground with little or no lifting of the left heel as in wood or long iron shots. This is possible because the hip pivot is little and you make only a three-quarter swing with the club. Long just leads a foot at a minimum in a short iron swing, which is an upright swing. In this way you get the correct flight for the ball from the lofted iron the club. A very short swing down you delay the impacting of the hands until they have reached the point pictured. Here the left leg has begun to have smooth while the left arm and shoulder are swinging the club down into the ball. You must always be careful not to make a three-quarter swing from any point on the swing, begin to unwind, and provide the snap that delivers the power.

Saanich Clubs Play Tonight On Hoop Card

Three exhibition games between Victoria and District Basketball League and Saanich and Football League and Saanich and Columbian Basketball League teams are scheduled at Victoria High school gym tonight.

The opener at 7:30 p.m. Fifteenth midgets meet Brentwood. St. Louis College bantams take on Brentwood in the middle contest while Scott & Peden junior boys squad plays a senior "B" team coached by Joe Bryan in the feature contest at 9:30 p.m.

Mrs. R. Bramley recorded a low of 99-15-84 in capture women division honours in a six man-a-monthly medal tournament at Uplands Golf Club. Mrs. D. Rose with a score of 105-28-79 was the runner-up in the women's division winner.

Anywhere—Anytime...
THE BEST BEER IS
PRINCETON
This advertisement is not published or displayed by the Liquor Control Board or by the Government of British Columbia

DON SMITH
SAYS:
He's Not Accepting Endorsation

From ANY cliques or MINORITY PRESSURE GROUPS. He will remain free to represent all the people WITHOUT FEAR OR FAVOR.

A VOTE FOR DON SMITH MEANS SUPPORT FOR:

★ Elected Parks Board
★ More Employment by Light Industry
★ Improved Junior and Senior Sports
★ Further Study of Amalgamation
★ Removal of Red Tape
★ A Full-Time Mayor

SMITH, J. D. | X

Objective No. 7:
As Mayor, I will undertake to administer civic policy impartially, without political, racial, creed or religious prejudices.

TRANSPORTATION TO POLLS — B 9261

ELECT DON SMITH FOR MAYOR

● EXPERIENCED, SUCCESSFUL, BUSINESSMAN!
A MAN OF ACTION NOT OF FACTION

—Inserted by Don Smith for Mayor Committee

FARGO trucks get more work done - more easily - for less cost

Here's a typical example—a Fargo half-ton express, like all Fargo trucks, is easy and comfortable to drive . . . easy to work—and easy on your pocketbook to operate. Whether it's a Fargo half-ton Express, a handsome, versatile Panel, or any of the Fargo models ranging up to 40,000 lbs. G.V.W., remember—you'll save and make money with a Fargo, because Fargo is built to fit the job!

SEE THE NEW FARGO 1954 MODELS

Now on display at your Chrysler-Plymouth-Fargo dealer's

Penmans EXCLUSIVE
2-SOLE HEALTH SOCKS
Patent Applied For

The only sock of its kind in the world

Surpasses all others, for comfort and foot health. UNDYED YARNS are used to make the inner sole and toe part of the sock which comes in contact with the tender area of the foot. Two layers of fabric (no heavier than ordinary single sole) separately knitted, provide cushion and comfort never before experienced. Twin Soles replace the rough knitted edges that are next to your foot with the smooth, soft side of the fabric. Feel the difference and enjoy this extra comfort. For Your Health's Sake.

News in Review

(From AP, CP, Reuters, UP)

The House of Commons in **Ottawa** has given final reading to a bill bringing all international and interprovincial pipelines in Canada under authority of the Board of Transport Commissioners. The bill now goes to the Senate.

* * *

Lady Clementine Churchill flew from **London** yesterday in Stockholm where she will receive Sir Winston's Nobel Prize.

* * *

The U.S. Census Bureau in **Washington** announces that a special count of Los Angeles population last fall showed 2,104,641 persons living there. This may push it past Philadelphia as third largest city in the country.

* * *

Trade Minister Howe said in **Ottawa** Wednesday that the government opposes a bill submitted by Hazen Argue (CCF-Assiniboia) to give western farmers the right to deliver grain to the elevator of their own choice. This would interfere with efficient use of boxcars to transport the grain.

* * *

Israeli parliament in **Jerusalem** voted overwhelmingly Monday night to continue Premier David Ben-Gurion's government despite charges of Israeli violations of the U.N. Security Council condemnation of Israel for raiding the Jordan village of Kibia, and asserted that the disputed project to divert the Jordan River to Israeli territory must be completed.

* * *

A Canadian grain mission will go to the Orient next year in attempt to expand the Far East market for Canadian wheat, the assistant chief commissioner of the Canadian Wheat Board said in **Edmonton** Monday.

* * *

Canada and the U.S. will hold an informal aviation conference in Washington December 14 and 15, it was announced in **Ottawa** yesterday. The proposed TCA run from Montreal to Mexico City via Florida was blocked by U.S. regulations which will be one subject discussed.

* * *

Another 150 Chinese Nationalist guerrillas were airlifted in **Taipeh**, Formosa, yesterday, bringing the number nought out of the Burmese jungle to 2,000. About 500 more guerrillas and their dependents are yet to be repatriated by this method.

B.C. Protests 'Fake,' Unmarked Japanese Totem Poles

OTTAWA (CP)—Low paid Vancouver, honorary secretary-treasurer of "Thiem Land," an "dumping duties" be invoked to upon the market has caused British Columbia member pro- ing country of origin and that have been dumped wholesale foreign totem poles and in Can- ada soon may bear a stamp stating their country of origin, sale of Indian art.

Revenue Minister McCann gave this indication in the Commons yesterday after a member had protested that Japan is playing fake" unmarked totem poles on the Canadian market.

Dr. McCann said that imported souvenir totem poles do not require any marking to show where they are manufactured. However, the law was being reviewed.

Robert Regier (CCF, Burnaby-Coquitlam) said the unstamped totem poles are causing hardship among West Coast Indians. He urged that all imported totem poles bear a stamp stating the country of origin.

The British Columbia protest was contained in a letter to Dr. McCann from Harry Duker, honorary secretary-treasurer of "Thiem Land," an Indian organization which fosters native-carved totem poles.

Mr. Duker said large quantities of Japanese totem poles are being offered for sale in B.C., Quebec and points other provinces.

"They are sold so cheaply that it is impossible for our native Indians to compete on price," the letter said. "No made-in-Japan sign is stamped on the souvenirs and many be mistaken for genuine native-carved totems.

"Preservation of Canada's main industry depends on the sale of souvenir totem poles was urged in the letter. "The fact that Japanese 'fakes' (P.E. York West),

totems for their livelihood, and Commons by Rodney Adamson "the prime of Canadian-made hardship to many families."

Mr. Duker said many Indians

"There is a Santa . . . He'll bring the KLIX"

Every dog and cat is hoping to see **KLIX** Dog Cands by the Christmas tree. Because **KLIX** is a real treat—six cands made without sugar, packed with energy foods your pet loves. A wonderful snack, dessert or training reward. Get your gift of **KLIX** today, at the store where you buy your pet foods.

FRED
RAMSDALE

Has lived in Victoria 45 years.
35 years' service (full time) experience in Victoria.
All his interests in Victoria.
Absolutely Independent.
No party affiliations.
Fearless, Honest.
Sensible.
Brain, Willing and Able to serve you well as

ALDERMAN

Your Vote and Influence appreciated.

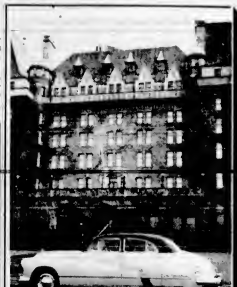

Empress Hotel, Empress Motors and 300 ft. cat could well be the caption under this picture. The hotel and Victoria's Buick dealer need no introduction . . . but we will tell you about the Buick you see here. It's a '47 "Super" 4-door sedan with two-tone blue finish, Custom Radio and Air Conditioner, Turn Signals and other Buick refinements are the order of the day here . . . yet the down payment is only $595 with monthly payments $68 or less. Come in with your present car and get the deal in brief. All deals on this one-owner driven Buick featured today at Empress Motors Ltd. 900 Fort St. at Quadra.

Ship Calendar

VICTORIA

ARRIVALS
Canadian Prince—expected today in port, to unload cooking oil cargo from Vancouver.
DEPARTURES
Marine Queen—sailed for New Westminster certified with barging lumber and sawmill small parts.
King Bonham—
Wenonah—sailed for Vancouver, Anacortes and Bellingham with general cargo.
Canadian Pacific—

COWICHAN BAY

ARRIVALS
Alaska—expected down from Hamilton Point today.
King Bonham—

CHEMAINUS

ARRIVALS
Lorna—in yesterday with fuel and bunkering passengers. Capt. R. Kirton.
IN PORT
Darlene—loading lumber for U.S. destination.
Lorna—in stream loading scrap iron for Japan.
Vancouver Island Agencies—

CROFTON

ARRIVALS
Kathleen—in today as ballast to load log ends at Kingcome Inlet.
IN PORT
Gilford Kingcome—starting lumber for Vancouver. Island Agencies.

NANAIMO

IN PORT
Tyrrhenia—between Anacortes, Port Angeles.
Pacific Dragon—scheduled at Departure Bay with log ends for Japan.
Kathleen—in yesterday with log ends for Kingcome Inlet.
DEPARTURES
Tyrrhenia—sailed in ballast for Port Angeles after loading lumber for Europe, Kingdom.
H. B. Swain—

PORT ALBERNI

IN PORT
Pacific Dragon—loading 2,000,000 board feet of lumber for United Kingdom.
Nippon Maruyama—loading lumber and board for at home for United Kingdom.
Hong Kong—loading 400,000 board feet of lumber for Japan.
Vancouver Island Agencies—

CAMPBELL RIVER

IN PORT
Tyee—expected from Seattle in ballast to load lumber at Quinsam for Portland, Oregon.
Vancouver Island Agencies—

UN Body Agrees On Tin Prices

GENEVA (Reuters)—The United Nations tin conference Monday agreed on minimum and maximum prices to be written into the draft international agreement which delegates have been discussing since November 16. The prices are being kept a strict secret but delegations attending the conference now will be able to end next Wednesday.

When you want to . . .

BUY A TOOL . . .

Look under "TOOLS" in the Yellow Pages

MEND A STOOL . . .

Look under "FURNITURE REPAIRS" in the Yellow Pages

GO TO SCHOOL . . .

Look under "SCHOOLS" in the Yellow Pages

The Yellow Pages tell who
Buys—Sells—Rents—Repairs

BRITISH COLUMBIA TELEPHONE COMPANY

The Most Exciting Story in the World Today!

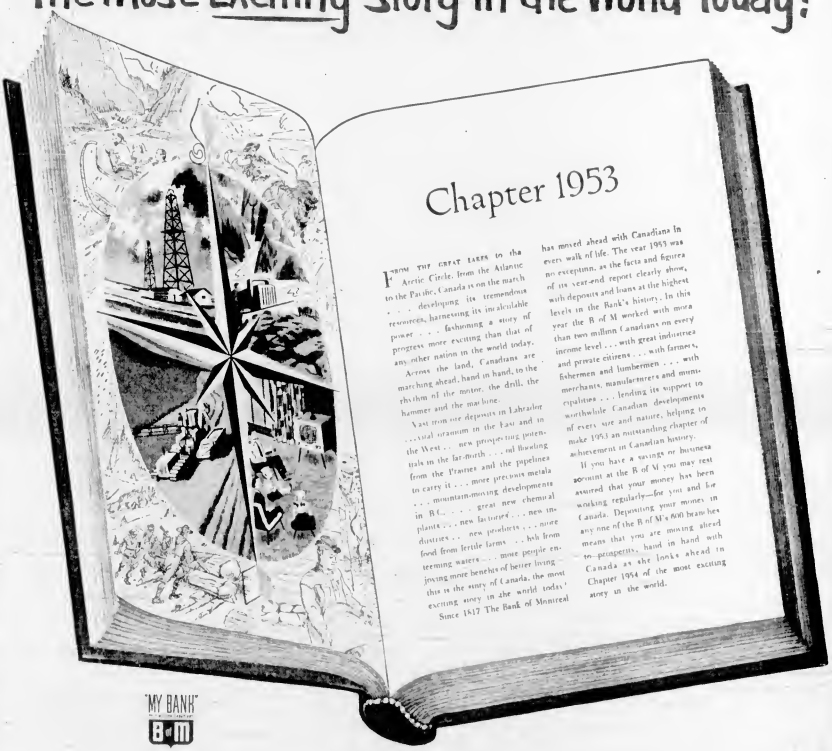

FROM THE GREAT LAKES to the Arctic Circle, from the Atlantic to the Pacific, Canada is on the march . . . developing its tremendous resources, harnessing its incalculable power . . . fashioning a story of progress more exciting than that of any other nation in the world today.

Across the land, Canadians are marching ahead, hand in hand, to the rhythm of the motor, the drill, the hammer and the machine.

Vast iron ore deposits in Labrador . . . vital uranium in the East and in the West . . . new prospecting potentials in the far north . . . oil flowing from the Prairies and the pipelines to carry it . . . more precious metals . . . mountain-moving developments in B.C. . . . great new chemical plants . . . new industries . . . new industries . . . new factories . . . more food from fertile farms . . . fish from teeming waters . . . more people enjoying more benefits of better living . . . this is the story of Canada, the most exciting story in the world today.

Since 1817 The Bank of Montreal has moved ahead with Canadians in every walk of life. The year 1953 was no exception, as the facts and figures of its year-end report clearly show, with deposits and loans at the highest levels in the Bank's history. In this year the B of M worked with more than two million Canadians on every income level . . . with great industries and private citizens . . . with farmers, fishermen and lumbermen . . . with merchants, manufacturers and municipalities . . . lending its support to worthwhile Canadian developments of every size and nature, helping to make 1953 an outstanding chapter of achievement in Canadian history.

If you have a savings or business account at the B of M you may rest assured that your money has been working regularly—for you and for Canada. Depositing your money in any one of the B of M's 600 branches means that you are moving ahead to prosperity, hand in hand with Canada as she looks ahead in Chapter 1954 of the most exciting story in the world.

"MY BANK" B of M

BANK OF MONTREAL
Canada's First Bank

MOVING AHEAD WITH CANADIANS IN EVERY WALK OF LIFE SINCE 1817

Long-Term Patients To Be Accommodated

Polio Wing for Mainland Hospital

A special polio wing will be erect an estimated $500,000 added to the Pearson TB Hospital in Vancouver, early in the new year, Health Minister Eric Martin announced yesterday.

The wing will accommodate 50 long-term patients and will be ready for use in February.

This new polio ward is designed to fill a gap in the provinces facilities for the treatment of polio patients.

At present there are no facilities in the province to take care of the patient who has passed through the acute stage and needs specialized long-term treatment.

Among other things the new polio wing will have an outdoor airing court for iron-lung patients. The court will be served with electricity to keep the iron lungs functioning.

Decision to build the new wing is an indication of the government's increasing anxiety over the continuing high incidence of polio.

There have been only 26 deaths from polio to date this year, compared with 33 in 1952. But the number of cases reported is the highest in the province's history. 760, compared with 595 in 1952, the previous record year.

The government hopes that next year's epidemic may be less.

DENHAM, England (CP)—Councillors of this Buckinghamshire town discontinued their 15-minute question and answer sessions for members of the public. They said the people "just weren't interested."

TO FILL GAP

Plans are now being completed for an addition to the Pearson Hospital. Tenders will be called soon, Martin announced yesterday.

It is not intended for patients in the acute stages of the disease. These patients will be treated in the special polio wards of Victoria's Royal Jubilee Hospital and the Vancouver General Hospital.

NO PATIENTS

patients who have been severely paralyzed or who need continuous iron-lung treatments.

Health Minister Martin next week will launch an intensified blood drive, in co-operation with the Red Cross, to build up a stockpile of blood for convalescent iron lung patients.

Court Assesses Fines For Traffic Violations

Thelma Cummings, 124 Bryden Court, was fined $35 Bushby, was fined $25 in city when he pleaded guilty to a police court Tuesday when she charge of careless driving on pleaded guilty to driving on Government at Bellevilla on November 28 while not the December 1.

Court was told the Hermiston car was in collision with another at the intersection of Douglas and Yates on November 28.

Harold O. Lindahl, 128 Superior, was fined $250 when he pleaded guilty to driving a motor vehicle on Fort Street at night.

J. M. Coulwell, 3255 Douglas, pleaded guilty to failing to give the right of way to pedestrians on Douglas and was fined $30.

Charged with exceeding the 30-mile-an-hour speed limit on Yates on November 27, Douglas H. Hilton was fined $25.

John Vezza 3033 Orith was fined $30 when he pleaded guilty to a charge of failing to stop at the scene of an accident on View on November 22.

Charged with careless driving on Oak Day Avenue on November 30, Leonard Heller, 3211 Albion, was fined $35 after he pleaded guilty.

James C. Hermiston, 611

25th ANNIVERSARY SALE
SAVE USED CARS
Wilson MOTOR SALES LTD.
Plus Happy Cabbage
Island's Largest Dealer Does Sell For Less

LUXURY GIRLS
Technicolor Action
Added Surprise
"MAGNETIC MONSTER"
Featuring
RICHARD CARLSON
Now Showing
Doors Open 12:45 p.m.
PLAZA

TODAY! At 1:35, 5:15, 8:50, 7:45, 9:54
ROCK HUDSON
PIPER LAURIE
THE GOLDEN BLADE
IN TECHNICOLOR
— SEAN FLYNN · KATHLEEN HOWARD
A UNIVERSAL INTERNATIONAL PICTURE
ODEON

Amusements
ON THE SCREEN
Atlas — "Pride and Prejudice" at 1:51, 5:24, 9:02; plus "Love Is Better Than Ever" at 3:38, 7:31.
Capitol — "So This Is Love" at 1:20, 3:29, 5:20, 7:20, 9:20.
Dominion — "The Captain's Paradise" at 1:34, 3:31, 5:28, 7:25, 9:27.
Fox — "Young Bess" at 7:05, 9:20.
Gem — "Shane" at 7:45 p.m.
Oak Bay — "The Happy Times" at 7:16, 9:25.
Odeon — "The Golden Blade" at 1:05, 3:15, 5:20, 7:41, 9:54.
Plaza — "Luxury Girls" plus "Magnet Monster."
Royal — "Latin Lovers" at 1:02, 3:01, 5:06, 7:11, 9:19.
ON STAGE
Totem — "Elizabeth Sleeps Out" at 8:30 p.m.

ENDS TODAY! "LATIN LOVERS"
Musical Romance in TECHNICOLOR
SPITFUL—GREY CUP FINALS
LANA TURNER
RICARDO MONTALBAN
Starts 1 p.m.
Extra Cartoon Action
Doors Open 1:00, 3:00, 5:00, 7:15, 9:15
Royal

ENDS TODAY!
LAURENCE OLIVIER
GREER GARSON
"Pride and Prejudice"
At 1:51, 5:24, 9:02
PLUS
"Love Is Better Than Ever"
At 3:38, 7:31
TOMORROW ALL 3 SHOW FRI.
A Raging Torrent of Passion
"Niagara"
MARILYN MONROE · JOSEPH COTTEN · JEAN PETERS
Also Starts Fri.
HAPPY GO WHACKY
G.T. JANE
ATLAS
35¢ A Fine Old Theatre Since 1913

STARTS TOMORROW!
SPECIAL! Grey Cup Finals
JAMES CAGNEY
A LION IS IN THE STREETS
TECHNICOLOR
Presented by WARNER BROS.
BARBARA HALE · ANNE FRANCIS
The Story of a Backwoods Politician's Climb to Political Power from Attic Laughter—Bon defying Novel!
Royal

NOW SHOWING
Capitol
Sensational TECHNICOLOR Entertainment
GRACE MOORE!
KATHRYN GRAYSON
So This is Love
Doors at 1:00 p.m. Starting at 1:20
PLUS
Cartoon—Capital News

2ND. HILARIOUS WEEK
Gravelling COMEDY
DOMINION
Technicolor Entertainment
the Comedy of the Captain's Paradise
DOMINION 1st

NEWS SPECIAL!—GREY CUP FINALS

The MATA Hari
Coming
ODEON

Fall Clearance OUTDOOR
Last Week of the Winter Season
Extra and Regular Prices Slashed
Sales Starts Friday
"VIRGINIA CITY" Plus
"SHOOT MANDY HIGH"

MEMORIAL ARENA SCHEDULE
THIS CHRISTMAS, LIVE SKATING
LAST TIMES
WEDNESDAY, DEC. 9
Thursday, Dec. 10
Friday, Dec. 11
Saturday, Dec. 12
Sunday, Dec. 13
Monday, Dec. 14
Tuesday, Dec. 15
Wednesday, Dec. 16
Thursday, Dec. 17
Friday, Dec. 18
Saturday, Dec. 19
Sunday, Dec. 20
Monday, Dec. 21
Tuesday, Dec. 22
Wednesday, Dec. 23
Thursday, Dec. 24
Friday, Dec. 25
Saturday, Dec. 26
Sunday, Dec. 27
Monday, Dec. 28
Tuesday, Dec. 29
Wednesday, Dec. 30
Thursday, Dec. 31
Friday, Jan. 1
Saturday, Jan. 2
Sunday, Jan. 3
Monday, Jan. 4
Tuesday, Jan. 5
Wednesday, Jan. 6
Thursday, Jan. 7
Friday, Jan. 8
Saturday, Jan. 9
Sunday, Jan. 10
Monday, Jan. 11
Tuesday, Jan. 12
Wednesday, Jan. 13
Thursday, Jan. 14
Friday, Jan. 15
Saturday, Jan. 16
Sunday, Jan. 17
Monday, Jan. 18
Tuesday, Jan. 19
Wednesday, Jan. 20
Thursday, Jan. 21
Friday, Jan. 22
Saturday, Jan. 23
Sunday, Jan. 24
Monday, Jan. 25
Tuesday, Jan. 26
Wednesday, Jan. 27
Thursday, Jan. 28
Friday, Jan. 29
Saturday, Jan. 30
Sunday, Jan. 31
Monday, Feb. 1
Tuesday, Feb. 2
Wednesday, Feb. 3
Thursday, Feb. 4
Friday, Feb. 5
Saturday, Feb. 6
Sunday, Feb. 7
Monday, Feb. 8
Tuesday, Feb. 9
Wednesday, Feb. 10
Thursday, Feb. 11
Friday, Feb. 12
Saturday, Feb. 13
Sunday, Feb. 14
Monday, Feb. 15
Tuesday, Feb. 16
Wednesday, Feb. 17
Thursday, Feb. 18
Friday, Feb. 19
Saturday, Feb. 20
Sunday, Feb. 21
Monday, Feb.

Five U.S. Gas Firms Involved in Merger

BY HARRY YOUNG
Colonist Business Editor

The Canadian oil company, Pacific Petroleums, is one of the principal shareholders in a new corporation which has been formed to take over the business of Inter-Washington State gas companies, it is reported from Seattle.

The new company will be known as Northwest Natural Gas Co. and will take over Bellingham Gas Co. Wenatchee Gas Co. Bremerton Gas Co. Northwest Cities Gas Co. and Consolidated Gas Co.

The first three companies simply pass to the new business the assets of the Washington Northwest Service. Takes Walla Walla and Tacoma Lighting and Pacific Power and Light. Light Company and Lewiston Light Company passes to the Washington Gas Co.

MERGER ORGANIZED

Pacific Petroleums is reported to have been active in organizing the merger, together with Blyth and Co. of Seattle, principal distributors of Canadian gas.

George McMillan, assistant president of Pacific will become one of the directors of Northwest and the company will also directorship of the Canadian Transmission, the national gas pipeline company which has the Canadian government's permission to export Canadian gas to the Pacific Northwest.

Also in the controlling interest in Northwest for the Pacific Northwest, Pacific Northwest Pipeline Corporation which plans to pipeline gas from the San Juan area of New Mexico to Texas marsh.

The company in which Pacific will get the right, depends of Idaho Power Company which has sold a group of B.C. interests yesterday.

In an amusing address on the part hotels played in early B.C. history Mr. Hodgson said guests were "treated as if they were members of the family." Operators and managers were "Gentlemen."

Vancouver Island Chambers of Commerce, he said, have been selling B.C. short and missing the boat in not getting across the real lore of B.C.

UNMITIGATED BORES

Mr. Hodgson said it was true visitors came to Victoria to see the antiques. He said Victoria, Nelson and the ones displayed in Kingston. But the bulk of visitors were in the largest bit of unmitigated bores ever propagated by public relations firm.

Even the British Dail, Commissioner of The Daily Colonist, was not the first paper in Victoria, he said. It was the fifth. The first was a San Francisco paper, printed on a San Francisco press carrying San ads and operated by Frenchmen. He said the first hotel, the Brighton, burned down, which were the "social organizations of the day" were organized in San Francisco and brought over equipment.

US SYSTEM USED

Early Victoria, he said, even adopted the American system of election in matters rather than the British system of appointment. He said Sir Matthew Begbie was the first British system which made that city a bit of olde England than Victoria.

Coming to the hotel business, played in B.C.'s mining, the lumber and manufacturing ranges in conditions can be traced through the evolution of the hotels, offering the life of a new community in the early days.

As an example he cited the Bonanza, which was the first hotel in Dawson City, Yukon, because of the changes in travel conditions.

ONCE "GENTINE"

He said the Six Mile Hotel and Four Mile House were the "stopping necessary adjuncts to the joyrides of Canadian Gentlemen."

Hotels today, he said, are doing only a specialized part of the role they performed in the early days—"centres of social activity." The old Bay Hotel in Victoria was the first in of the first productions and because the First Bow of Times.

Wood stoves make cheap fuels.

Olde England Myth Hooey?

Victoria Little Bit Of Old Frisco Town

Dates Set For Court

Dates for the spring assizes of the supreme court have been set by the provincial cabinet.

The court will sit in Nanaimo March 1 and in Victoria March 15 for criminal cases.

NAMED FOR PROBIGER

Canadian variety, was the nor tending in corrupt morals.

Ice Cream Prices Problem

A report on the ethics of December to the Hon. Mr. Palmer also reports in officials to secure a supply of Hearing that 1956 Dominion has been in touch with W. ice cream to compete with the G. Palmer president says an McDonald, federal dairy pro-
offered in the chain stores, be given to members of the assistance is forthcoming from dairy inspector from Vancouver Independent Merchants Association. The B.C. ministry of Agriculture who says that the samples of ice cream he was shown from the Canadian Dairy Association, from the Canadian Dairy cream he was given to test were of all over the minimum requirements.

GRADES NOT REQUESTED

"I am informed by Mr. Mr Palmer said it would be Wasson, B.C. dairy commissioner, that there has been no further steps might be taken by requests for grades of ice cream, the independent distributors to who might not be up to standard secure ice cream at a competitive price.

Mr. Palmer also said he was also due to be elected.

Re-Elect Mayor Harrison
For Transportation Phone
B 8822 • E 0054 • E 1169

Send for your FREE copy today
1954 SEED and NURSERY BOOK
164 ILLUSTRATED PAGES
20 PAGES IN FULL COLOR
DOMINION SEED HOUSE GEORGETOWN ONTARIO

IN SAN FRANCISCO stay at the CLIFT HOTEL and enjoy fine hotel shops
Facilities for the convenience of a city's only Hospitality shop guests who shop. Gifts and clothing. Rent at Garden Court. Shop at Gift Shop and stroll around.
... an amusing fine hotel

EATON'S Half-Day Specials
Limited Quantities — Clearance Lines
Please, No Phone or Mail Orders
Shop Early to Be Sure of Sharing These Important Savings

Ordinarily 2.29
Girls' Crepe Slips
Half Day Special, each 1.79
EATON's—Children's Wear, Third Floor

Regularly 2.95—Half Price
Boys' Sport Shirts
Half Day Special, each 1.47
EATON's—Boys' Clothing, Third Floor

Clearance, Odd Size
Window Blinds
Half Day Special, pair 49c to 1.98
EATON's—Draperies, Second Floor, House Furnishings Building

Meridian Gowns, Regularly 3.95
Half Price
Half Day Special, each 1.97
EATON's—Lingerie, Second Floor

Italian Squares, Regularly 2.95
Half Day Special, each 2.36
EATON's—Scarves, Main Floor

Thrifty Household Values Wednesday

Ironing Board Pad and Cover
Half Day Special, set 2.89

Reversible Style . . .
Cotton Dusting Mop
Half Day Special, each 1.19

Keep your hands dry!
Cellulose Mops
Half Day Special 2.49
EATON's—Housewares, Lower Main Floor

Reg. 2.19 to 5.99—Half Price
Sweater Clearance!
Half Day Special, each 2.59
EATON's—Tayland, Second Floor, House Furnishings Building

Regularly 3.89
Children's Chair
Half Day Special, each 1.09
EATON's—Sweaters, Second Floor

Regularly 39c
4-Ply English Yarn
Half Day Special, each 25c
EATON's—Wools, Third Floor

Regularly 8.95
All-Wool Sport Shirts
½ Price . . . men's smart checked sport shirts with long sleeves, hidden button collar. Warm all-wool yarns, come in colours of blue, green, brown and beige. Sizes small, medium and large. Grand gift for the outdoorsman!
Half-Day Special, each 4.47
EATON's—Men's Furnishings, Main Floor

Ordinarily 3.95
Women's Slippers
Half Day Special, pair 2.99
EATON's—Family Shoe Centre, Second Floor

Regularly 3.99
Women's Shoes
Half Day Special, pair 2.99
EATON's—Family Shoe Centre, Second Floor

Quick-Drying
Clear Varnish
Half Day Special, tin 79c
EATON's—Paints, Second Floor, House Furnishings Building

Regularly 69c to 98c
Chair Seat Pads
Half Day Special, each 34c 49c
EATON's—Staples, Linen and Bedding, Third Floor

Many of Our Best Values Never Receive Newspaper Attention!
Look for the
Not-Advertised Specials
Throughout the store [illegible] limited quantities of merchandise marked generously low in clear quickly! The Not-Advertised Tickets will indicate them, your guide to extra savings!

Gift Inspired
"Fleur de Paris"
Half Day Special, box 65c
EATON's—Stationery, Main Floor

Regularly 1.59
Oval Braided Mats
Half Day Special, each 97c
EATON's—Floor Coverings, Main Floor, House Furnishings Building

Half-Day Features in the Bargain Basement

Regularly 2.89
Children's Denim Slacks
Half Day Special, pair 2.29

Special Purchase
Men's Wool Work Socks
Half Day Special, pair 59c

Regularly 49c
Women's Panties
Half Day Special, each 39c
EATON's—Bargain Basement

Store Hours: 9 a.m. to 5 p.m.
The T. EATON Co CANADA LIMITED
Wednesday: 9 a.m. to 1 p.m.

COD Bottled BEER FREE DELIVERY
Phone G4179
We pay duty and for empties. Phone here when the driver calls.

Christmas is Coming!
FIFE'S ANDREWS LIVER SALT LAXATIVE

Truck Driver Acquitted Of Charge

[illegible]

Mouse in Milk Brings $257

[illegible]

CUT TAXES ON HOMES
RAISE $500,000 NEW REVENUE
• A Business Tax—
A Fair Share From Those Who Can Pay
• End Special Privileges For Big Property Owners
• New Provincial and Federal Grants
• Abolish Road and Poll Taxes
• Negotiate With City Employees
• Support School By-Law
OPPOSE B.C. ELECTRIC FARE RAISES and SERVICE CUTS
ELECT the Only LABOR Candidate
ELGIN NEISH
FOR ALDERMAN
Transportation
B 2602

CHRISTMAS—the happiest of times for all the family—will soon be here! In thousands of cheerful homes Andrews will be helping to maintain the general good health and gaiety, banishing the little troubles that are apt to follow richer food and later hours.

Many of Andrews' staunchest friends made their first purchase at this season, and have continued to use Andrews ever since for its all-the-year-round benefits to health and fitness.

Your Christmas shopping list should include Andrews, because:—

First, Andrews refreshes the mouth and tongue with its lively sparkle and pleasant taste.

Next, it sweetens sour stomach and relieves and indigestion.

Then, finally, without irritating internally Andrews relieves constipation, working with an easy natural-like action.

Andrews gives you a happy Christmas—the day after!

—and such good value!
¼ lb 45¢ ½ lb 79¢

This advertisement is not published or displayed by the Liquor Control Board or by the Government of British Columbia

LOCAL NEWS

The Daily Colonist.

(ESTABLISHED 1858)

CLASSIFIED
Telephone E 4111

NO. 303—NINETY-FIFTH YEAR — VICTORIA, BRITISH COLUMBIA, WEDNESDAY, DECEMBER 9, 1953 — SECOND NEWS SECTION

St. Nicholas Visits Netherlanders

An old Dutch custom was brought to Victoria over the week-end when St. Nicholas and his two black helpers visited 48 Dutch immigrant children at a party at the home of Mrs. Tom Folka, 2 Laurelhurst Street. In Holland St. Nicholas comes on December 5 and 6, rides a horse and has to be black helpers—the distributors presents to the needy children who put their wooden shoes by the fireplace filled with straw for his horse and a piece of bread for St. Nicholas. Some of these Dutch children, pictured singing their native songs, have only been in Canada a week. None have been here more than a year and a half.

Minister Confirms Resignation Report

Finance Minister Einar Gunderson confirmed yesterday he intends to resign from the provincial cabinet just before the opening of the spring session of the legislature.

At the same time Premier Bennett declined to elaborate on his Monday statement that the government will continue to function well-established parliamentary procedure.

ALFRETH TO REMAIN

But Mr. Gunderson, who has been a cabinet meeting told reporters that he had agreed to stay on in the cabinet, after his defeat by Liberal George Gray, yesterday afternoon on a trip to Ottawa and New York.

Mr. Gunderson said he would be prepared to run for a seat in the legislature, if the Premier requested it. Mr. Gunderson said he would be willing to run in a seat in Victoria, Mr. Bennett said he would not be able to do so.

"I don't have to look for a job, you know," he said.

Mr. Gunderson and Premier Bennett, along with Attorney-General Robert Bonner, left for Ottawa yesterday afternoon on a trip to last month's Bi-election.

Cabinet Urged To Retain Services of Gunderson

CHEMAINUS — Canadian Newsprint Small Creditors want the government to retain the services of Finance Minister Einar Gunderson in some capacity.

A resolution passed recently by the executive council of the Chemainus-Newcastle Small Creditors Compensation Association said the financial experience of Mr. Gunderson is widely recognized and strongly recommended to be retained.

The association, to which the small creditors remain in the government was left for the future to decide.

Last month directors of the Small Credit League voted unanimously in favor of retaining Mr. Gunderson.

Dead Trees In Two Parks Due To Go

His letter of recommendation was considered by the Victoria Parks Boards and Parks Committee yesterday. The committee voted to refer both matters to the new Park Board.

Mayor Dennis Pickle said the Park Board will be asked to take over Saanich Park. Gorge Park is owned by the city and maintained by Saanich. Mayor Pickle said the consolidation of the same group following a recommended amendment to the by-laws.

Report Set For Thursday

Reeve A. C. Wurtele and members of Esquimalt Municipal Council will meet Thursday afternoon to discuss Esquimalt Road with Public Works officials.

Reeve Wurtele said he will also discuss the city and Esquimalt Road improvements with Mayor Dennis Pickle and members of the city council.

Park at Elk Lake Facing Shutdown

The sewerage system at Elk Lake Park at Elk Lake will probably be closed up because of what the parents' health officials have termed disgusting, sanitary conditions.

The Victoria Saanich beaches and parks committee yesterday recommended to city council that the place not be preserved. The original agreement was for five years but the city received the option not to renew at the end of one year if conditions were not satisfactory.

WARNING GIVEN

Officials of the Saanich health unit sent a letter this month to Esquimalt to several occasions in the summer and

NO PERMITS

In addition to the sanitary condition complaints, building inspector J. S. Taylor said certain buildings in the concession had been put up without permits. These were the dressing rooms and the shooting gallery. Mr. Taylor said he felt the dressing rooms were necessary, but recommended removal of the shooting gallery.

Elk Lake is leased by Elk Lake Park Board, Victoria, administered by the Victoria-Saanich beaches and parks committee.

Police Posting Brings Grilling

A surprised constable meeting his wife for a cup of tea at Saanich police headquarters in Lindsay Street discovered that he and Mrs. Elder were "Mr. and Mrs. Smith."

See also story on Page 21.

Reason: appointment of a deputy police chief, required insure no height of service in other department members.

Limited off a limited question period and without corroborative evidence of Reeve Joseph Cook, commissioner, Saanich Police, Mr. Edwin Elder, Mr. Elder is seeking re-election.

FITNESS QUESTIONED

Physical fitness of Sergeant Elder, Fitness questioned some questioners. Reeve Cooke, commissioner, contended Sergeant Thomas Nixon and said he had been tested at a previous meeting.

Mr. Nixon said he had been called a doctor's certificate finding the sergeant "in excellent physical condition . . . able to do a normal amount of physical exertion without undue embarrassment."

That could be same to the sergeant was received as started the cause and stand from the audience.

PLAY SID FAVORITES

Mr. Elder, behind Police Commissioner, defended Constable Elder.

He said he was in drug department when the election platform. Mr. Elder added in preparing to answer insinuations from the audience concerning the date is apparently now.

The sergeant was paid about $3,000 will be he will get the time December to March and pay for the appointment. He said found by a doctor expert to be in fine fit. Average work time for to get into a hassle over a proposed to propose [illegible] in a where for the parks.

Coulter coach **Billy Ross** wishing to **John McMurray** would [illegible] which action in higher practice as they did while he watched four of his team beat for the third straight time in a Pre-Bowl game on Saturday. Mr. McMurray is coaching at the Empress.

Clyde Savage and **Mrs. Savage** chatted with **Miriam Sloan** still nursing a hamstring injury. Miss Sloan acquired when she stopped a flying pork at Monday's bowling game. **Austin Curtis** he urged by further questions, a school board. **Mrs. Mary A. Clark** declaring that Sen. Joseph McCarthy is the great man and was ever used.

Jeannie Jones on crutch-burning bowed to the court house.

Pat Simson giving good enough with applause to Liberal candidate **Harry Haigh** at last night's civic rip-tom meeting.

Hotel Keepers Name Officers

Association of Hotel Operators and Hotel Proprietors Association of the Empress.

Hotel Operators Association, president, Mr. Hugh Davis, Attangard Hotel, Abbotsford, vice-president, Mr. Prince Charles Hotel, Penticton, secretary-treasurer, A. H. Midham, St. Regis Hotel, Vancouver, Chas. Davis, Attangard Hotel, Abbotsford, managing director, Dave Kyle, Sonora Hotel, Port Alberni, director, R. M. Annett, Malaspina Hotel, Nanaimo, A. M. Affleck, Leland Hotel, Kamloops, D. Oliver, Ladner Hotel, Ladner, J. Jagnas, Kingsway Hotel, Alberni, H. B. Olsen, Strathcona Hotel, Victoria, Wm. Clark, Dominion Hotel, Victoria, L. M. Gardner, Hotel Dunsmuir, Vancouver.

Candidate Raps Use of Name

AROUND TOWN

Ald. Brent Murdoch, a candidate for re-election in the December civic elections, yesterday protested the inclusion of his name in a newspaper advertisement slate.

The ad—inserted by a group of interested citizens—calls for election of Ald. Waldo Skillings as mayor and four of the candidates including Alderman Murdoch for council.

"I am absolutely opposed to allowing my name to go on a slate," he said. "I was never consulted and I have no intention of running in a slate."

* * *

Resignations of J. A. Saunders and G. Jones from the zoning appeal board in Esquimalt, have been accepted by the municipality.

Reeve A. C. Wurtele said neither is a protest resignation. Mr. Saunders is a provincial government representative and no longer lives in the municipality, it was said.

Term of Mr. Jones is completed.

* * *

Toastmasters Club 'B' will hold a Christmas dinner and dance on December 11 at 6 p.m. in the Pacific Club. Dinner and dance. The Pacific Club is the new headquarters of the regional association in Victoria.

* * *

An appeal for donations of holly and evergreens to decorate Victoria Veterans' Hospital was issued yesterday by the hospital auxiliary.

The auxiliary hope donations will be received at the hospital by December 17. If donors are not able to take holly or evergreens to the hospital, they should notify the hospital and arrangements will be made to pick up donations.

* * *

Vancouver Island Outboard Association will meet today at 8 p.m. in the Williams Building, 739 Broughton Street.

Victoria Lions Club will hear I. Williams, personnel officer of the B.C. Electric Saturday evening on "Personnel Problems" at noon on Fridays in the Empress Hotel.

* * *

Britannia Branch of the Canadian Legion will hold its annual Christmas party at the Legion Theatre Monday. Doors open at 1 p.m.

Pickles Plans To Retire At Close of Next Year

VANCOUVER — Reeve Solomon Pickles, who announced last week his intention of withdrawing from politics, plans to retire at the close of 1954.

In his annual report to ratepayers, the reeve explained that he has served the municipality continuously during the years, and 31 years.

For seven years he was commissioner for the police chief president of the ratepayers association which was an active group in the fight for secession, at a total cost of nearly $750,000. Later he was a Saanich councillor and has served as reeve since the incorporation of end of the year, the reeve recommended.

First-Class Lounges Urged for Hotels

A group of commercial hotelkeepers were ever last night to hold either put in first-class rooms or lounges or else forget about the liquor business.

It is to be hoped that we can keep away from the vicious circle where you can buy liquor but where there are no beer parlors and slot machines," said George Wheaton, president of Victoria's Association of Commercial Hotelkeepers.

He was addressing the first annual meeting of the Hotel Operators and Innkeepers association.

MUST IMPROVE

"You have to provide a place to sit down in rooms, also. Even if it is just a room right on door's door at all times.

"Personally, he thought the price set is a good thing although the government would have been well advised to wait a few years before introducing the 10-per-cent tax.

"The 5-per-cent tax seems to be accepted in secondary manners," Mr. Wheaton said.

"I think we can expect a very satisfactory improvement in hotel conditions in the advent of the new liquor licenses."

An improvement had to be made in the accommodation business of the tourist industry, he said. Last year there were 500 visitors cars. In Canada from south of the border. This year there were more than the members of Canadian hotel found the 1,000 Canadian hotel open 10 per cent more than the 1,000 visitors with cars have been.

How can we bring about an increase in the spending habits of the tourist? Wheaton said. Gather the businesses and their wives.

"The first thing was to give them good service," he said. "Find out what pleases the people in the states and give it to them."

WORTH INVESTMENT

It would cost a lot of money but in the long run would be well worth it.

As far as hotel employees were concerned, said Mr. Wheaton, it was well known that certain people were not suited to the work. Service should be prompt and courteous and friendly.

A hotel business firms are now applying aptitude tests to employing personnel. "Tips might be in the [illegible]."

Tips are often only paid for one waiting. It was [illegible] that if employees are waiting long enough the other was be [illegible].

Earlier the association men been heard from Ed Carlton president of Western Canada Hotels, Seattle.

He said that if B.C.'s liquor laws were changed to the model of Washington State, overall consumption of alcohol would be reduced [illegible].

Landing Craft Reaches Port

The American LST landing craft ship arrived in Victoria harbor yesterday behind the Island Tug & Barge Company's tugs Sakwiegh.

The Victoria company, will tow, remove, or supply equipment to the [illegible] machinery.

Seen in Passing

Mayoralty candidates **Ald. Waldo Skillings**" and **Mayor Claude Harrison** both acting [illegible] in preparing of the Victoria Saanich parks [illegible] [illegible] for to get into a hassle over a proposed to propose [illegible] in a where for the parks.

Coulter coach **Billy Ross** wishing to **John McMurray** would [illegible] which action in higher practice as they did while he watched four of his team beat for the third straight time in a Pre-Bowl game on Saturday. Mr. McMurray is coaching at the Empress.

Clyde Savage and **Mrs. Savage** chatted with **Miriam Sloan** still nursing a hamstring injury. Miss Sloan acquired when she stopped a flying pork at Monday's bowling game. **Austin Curtis** he urged by further questions, a school board. **Mrs. Mary A. Clark** declaring that Sen. Joseph McCarthy is the great man and was ever used.

Jeannie Jones on crutch-burning bowed to the court house.

Pat Simson giving good enough with applause to Liberal candidate **Harry Haigh** at last night's civic rip-tom meeting.

Harrison Appeals For New Mandate To Keep Pledges

BY RAY BAINES

Mayor Claude Harrison rose to new oratorical heights last night and told his audiences that it was "only fair" that he be re-elected to carry out his pledges.

He said that he had carried out everything he promised in 1951 except two things, the Tigeus of Union and the Memorial Arena investigation.

"If I may be so bold to say so," he said, "it is only fair that I get the opportunity to complete all that I set out to do."

PRESS BEAMER

During his 17-hour address Mayor Harrison blamed the press for the misunderstanding of some of his ideas. He said he was "very often incorrectly quoted by the press" and what he had to say was "distorted."

He illustrated this by referring to a report about an honor guard at the Memorial Arena.

"I said nothing of the kind," he said and added that "all it should be shown that it is adjustable we might consider setting up an honor guard at the memorial." He said such a proposal would be to [illegible] building of [illegible] seating and [illegible] commercial activities.

FAVORS COMMISSION

The mayor said that although he had been unable in investigate the arena because he had been advised the city had no power to do it he still felt a should be set up under the municipal commission.

He said the Tigeus of Union rights Victoria and get compensation he could a shadow of a doubt."

He quoted from press reports his statements in financial affairs sisters to prove he was right in his contention that Victoria was [illegible] banks tips in January, 1952.

FIRST CLASS MAN

Turning to the city manager question, the mayor said he was "a first class man for the price."

He said it was plain fatherhood "is a nine hour job" and that it was through his efforts that the manager now had a workable 40 hour week and overtime.

Was that trying to do anything with him or was that bringing him out?

On the salary question he said Victoria paid better than any city of its size in Canada in most categories and asked how we can not expect to obtain the services of this job for $10,000.

SPEAKS STRONGLY

He spoke strongly on the [illegible] and on the [illegible] [illegible] [illegible]

Beauty and You

By MARION MATTHEWS

Question: While most girls (by Jove!) try to stretching out seem to write asking how to slim the floor you can back. With reduce their legs, my request is arms stretched along the sides the opposite. Can you tell me of the body bring into up-to-date how to make my legs a little bigger? I'm a 5-foot-2 girl and I have good proportions, but my legs are too slim.

Answer: Thin legs should be developed until they are a pretty balance for the rest of the figure. You can perform almost any exercise indulge in many sports and dance as much as you like for these all will help your leg line become more attractive.

Swimming and bicycling are two excellent developers for thighs and calf muscles. You may find it difficult to indulge in either during the months ahead and if you do you can use an imaginary bicycle and ride it anywhere you like each time.

Lie on your back. Place your hands support your rib cage and you are ready for that circular leg movement. Begin with small circles and let them grow in size. Do 15 or 20 circles as a starter.

Another excellent exercise is simply to hold on to the back of a straight chair and squat down on tiptoes, toes turned. After a while do it without the chair for the chair. It takes time for leg improvements so don't be discouraged.

Today's Pattern

9337
WAIST
24"-32"

by Marian Martin

WEEK'S SEWING BUY

New easiest skirt. It also the most flattering and versatile! Your Favorite Figure dress has just the right amount of flare to look completely new in mold your hips to a slim sleek line! Perfect for a casual wool or dressup fabric, send now!

Pattern 9337. Misses' waist sizes 24, 25, 26, 28, 30, 32 inches. Size 28 takes three yards 39 inch.

This easy-to-use pattern gives perfect fit. Complete, illustrated new chart shows you every step.

Send thirty-five cents in coins (stamps cannot be accepted) for this pattern to the Marian Martin Pattern Department, The Victoria Colonist, 60 Front Street West, Toronto, Ont. Print plainly size, name, address, style number. This pattern will be mailed from Toronto and should reach you in two weeks or less.

Exciting value! Ten, yes ten popular, new designs in crochet, sew, embroidery, knit printed right in the Laura Wheeler needlework book, plus many more patterns to send for. Ideas for gifts, bazaar money makers, fashions! Send 25 cents for your copy!

Junior AYPA members of St. Mary's Church, Oak Bay, report that proceeds from their bazaar last Saturday amounted to $225.

Today's Pattern

832

by Laura Wheeler

60-INCH SQUARE:

"Company Best" Set an elegant dinner table with this 60-inch square crocheted in pineapple design and plain mesh. Pleasure to crochet. Treasure to own!

Crochet pattern 832: Table cloth, 60 inches in string, cotton or linen. 40 inches in No. 30 cotton.

Send thirty-five cents in coins (stamps cannot be accepted) for this pattern to the Laura Wheeler Pattern Department, The Victoria Colonist, 60 Front Street West, Toronto, Ont. Print plainly size, name, address, style number. The pattern will be mailed from Toronto and should reach you in two weeks or less.

To Marry MP

Mrs. Olive Freeman Palmer of Toronto's suburban Willowdale, will be married in Toronto to John Diefenbaker, St. Progressive Conservative member of Parliament for Prince Albert, Sask. Mrs. Palmer was born in Roland, Man., though her family lived for five generations in Lunenburg, N.S. A graduate of McMaster University, Hamilton, Ont., she was with the Ontario Department of Education since 1945 and was acting director of guidance when she completed her arrangements. It will be the second marriage for both. Mrs. Palmer is a widow with a 17-year-old daughter. Mr. Diefenbaker, a widower, has no children. (CP Photo).

High School Band Plays at Bazaar

The Luxton and Happy Valley Women's Institute held their annual bazaar at the Luxton Hall recently, when they raised $125.

Mrs. E. Mossop, president of Oakwood WI, officially opened the affair and was presented with a corsage of pink carnations by Mrs. A. Mills, vice president.

There were needlework stall, novelties, and homecooking managed by the members. Scouts and Guides had stalls of candy, lemonade and cookies.

A program consisted of a group of boys from the Belmont High School band who played popular selections. A Polish dance and an Indian dance performed by Judy Fraser, Diane Phillips, Carol Phillips and Georgina Hiscock. Accompanist was Mr Fraser Marvin. Bouvier played a solo on the accordion.

Next meeting of the WI will be held in the Luxton Hall on December 8 at 8 p.m. Election of officers will be included. A Christmas party will be held with an exchange of gifts.

Callette Club, St. Andrew's and Caledonian Society, will meet Thursday, December 10, at the home of Mrs. George Moyes, 930 Cranfleuve.

PAUL OF LONDON

Discover the HOME BEAUTY KIT between your eyelashes in the Mother's Mirror.

Previous your skin is an invisible treasure. No matter how bad the condition of your skin you will be amazed at the improvement of your skin and treatment.

The massage treatment regularly can do the future restore your skin giving a smooth and fine texture. Results are effective in days. All creams are specially prepared ingredients making your skin naturally fresh and natural. Prepare the true Hungarian Formula with a variety of an impressive one day and in one week when you use regular use of the treatment. Follow the kit and treatment. A new and keep wrinkles away.

Send for free kit, enclosing $3.95 to PAUL OF LONDON (The Wheat Blower) Dept. 100 LONDON ONTARIO. (Allow 10 days for delivery) Guarantee: Your money back if not satisfied. Send for free kit. Enclosing a self addressed envelope and 3 cents stamp. Write now. Wonderful for Blackheads. Pimples and Eczema as well as dry skin.

Coming Home For Holidays

SOCIAL AND PERSONAL

Many young Victorians attending university in other parts of Canada and the States will be arriving home in the next few weeks to spend the Christmas holidays. Flying from Montreal where they attend McGill University, will be Miss Diana Elizington, daughter of Dr. and Mrs. E. H. W. Elizington, Island Road, and Miss Margaret Robinson, daughter of Mrs. W. Robinson, Fairfield Road. Also coming from Vancouver are Miss Audrey Linnes, daughter of Mr. and Mrs. H. Linnes, Scandia Road. Students of Mills College, Oakland, Calif., who are coming home for the holidays are Miss Marie Milburn, daughter of Dr. and Mrs. W. B. Milburn, Cadboro Bay Road, who will arrive on Friday, and Miss Sheila Bates, daughter of Mrs. Arthur L. Bates, Dingwall Avenue, who arrives Saturday. Miss Mona Martin, who attends UBC, is coming over December 20 to stay with her parents, Mr. and Mrs. G. Martin, Fort Street.

* * *

Barbara Hobbs Honored

Miss Barbara Hobbs, who returned to the city Sunday (details with her parents, Mr. and Mrs. Ernest Hobbs, Cadboro Bay home until her marriage to Mr. Jerrold Moss, Hillsmount, Saturday, December 19, was honored at a farewell departure from Trail, B.C. A staff dinner party was given by her fellow members of the personnel department of social welfare when a gift of embroidered linen was presented to her.

A surprise kitchen shower was given for Miss Hobbs by her professional associates at the home of Mrs. W. A. Curran when 19 guests were present. A Royal Doulton figurine was presented to Miss Hobbs. Later in the evening she was entertained. Members of the Trail Little Theatre held a party to honor the bride-elect and presented her with a place setting of her wedding silver flatware.

* * *

Return from Seattle

Mr. and Mrs. Dugald MacKenzie, Weald Road, returned home Monday via Vancouver, after spending several days in Seattle. Mr. MacGregor was manager of the Bank of Montreal main branch, attended the bankers' convention of the Seattle First National Bank, and visited branches on the Pacific Coast. Mr. R. B. Wilde manager of the Royal Bank of Canada Douglas Street branch, and Mr. Hon Austin of the Bank of Toronto, Broad and Yates Streets, also attended the BC representatives of Canadian banks. Mrs. Wilde and Mrs. Austin accompanied their husbands.

* * *

Entertains at Tea

Mrs. G. Weir, well known as Miss Lena Mitchell, superintendent of nurses at the Royal Jubilee Hospital for some years, who is here from England on a visit, was honored when Mrs. J. L. Hobbs was hostess at a tea at her home on Oswego Street, Hobbs Road, recently. Mr. E. Whitaker and Mrs. J. Murray Anderson presided at the tea table which was prettily appointed with a low cloth and centrepiece of gold chrysanthemums in a large silver bowl mingling with multicoloured lighted Finnet tapers and flanked by lighted candles in silver holders. Acting as servitrices were Mrs. C. J. Robertson, and Mrs. W. G. Thorpe. There were 35 guests.

* * *

Christmas in Wales

Miss Marion Gibbs, daughter of Mr. P. A. Gibbs, M.LA., and Mrs. Gibbs, Island Road, is at home for the Christmas holidays visiting with her grandparents Mr. and Mrs. I. Thomas, in Cardiff, Wales. Miss Gibbs is a student of the Royal Academy of Music in London.

* * *

At Oak Bay Beach Hotel

Col. and Mrs. W. A. Harrison of Bathurst, New Brunswick who have been visiting their son in law and daughter here, Cmdr. and Mrs. C. H. Little, will leave next week on their way to Florida to spend the winter. They are guests at the Oak Bay Beach Hotel. Spending the week end with their parents, Mr. and Mrs. McMorran, formerly of Victoria and now of Winnipeg. Mr. and Mrs. W. Block of Toronto are also guests.

Elizabethan Costume

Miss Anne Adamson models an Elizabethan costume to be worn in "Elizabeth by Name", a play written by Mr. H. S. Hurn, which will be presented at a spot-lit Christmas pantomime today at 2.30 p.m. in the ballroom of the Empress Hotel for members of the Women's Canadian Club. Also to be featured will be madrigals and carols sung by the Vikingettes, and tableaux exemplifying "Victoria Regina" to be given by the Victoria Theatre Guild.

Around and About

Making Candy For Patients

Plans for Christmas activities have been announced by the Women's Auxiliary to the Veterans' Hospital. Mrs. George Ree and her committee will pack home-made candy in half pound boxes on December 23 and will distribute them to hospital patients. Donations of candy will be accepted.

Mrs. A. M. Blyth, convener of Christmas decorations, reports that she and her committee will put up decorations in the hospital December 17 and 18 at 10 a.m.

A Santa Claus suit and accessories have been made by Mrs. Holmes and the sewing committee and donated by the auxiliary to the hospital.

Many patients took part in the recent games party, arranged by Mrs. C. B. Moss and more patients are to be held.

Mrs. F. Logan, first vice-president, presided at the December meeting, and Mrs. J. Pitt Brook was welcomed as a new member.

* * *

GLIDES SERVE DINNER

Members of the First Shawnigan Lake Guide Company served dinner for 131 guests in the W.A. SLAA Hall which was festively decorated with coloured balloons, evergreens and holly.

Bards of the guide colors, blue and gold, decked with huge sprigs of holly and small models pointing a toothpaste. Filled with mints were arranged on the dinner table.

Hazel Edgson, P. White, J. Soabin, W. Kaye, R. Speiler, S. Robertson, A. Blackely, and P. Wade served, assisted by Mrs. H. Soabin, Mrs. F. Wood, Mrs. W. White, and Gloria Syberg.

Sayers A. Wilson, K. Sokirk, and C. Lyons catered to the children present.

The award for the best guide of the year was presented to Anne Soabin who came home with her parents from Sweden a year and a half ago.

* * *

BENEFIT DANCE

The Langford Community Club is holding a special benefit dance on Friday, December 11 in the hall from 9 to 1.

Proceeds will be used for the children's Christmas party for [illegible] sponsored by the club on December 23.

* * *

BAZAAR SELLOUT

All articles displayed stalls at the annual Christmas bazaar sponsored by the Fernwood Women's Institute, which was held in the church assembly room and proceeds of $263 will go towards the building fund.

Mrs. J. L. W. McLean, who was introduced by the president Mrs. Annie Holmes, opened the bazaar.

* * *

BL ACCLAMATION

Nine officers of the Victoria Women's Institute were all re-elected by acclamation at the annual meeting. They were Mrs. Holmes president, Mrs. A. C. Mackie secretary, Mrs. J. F. Macdonald treasurer, and Mrs. E. Blair and Mrs. J. Muir directors.

A tea hour followed.

Bright-Colored Roses so 'Hot' Actors Turn Red in TV Test

BY ALINE MOSBY

HOLLYWOOD (AP) — Red heads who figure they'll be a smash on color television don't have any edge over brunettes, a CBS TV expert predicted today, the dark-haired beauties will be the most video-genic of all.

Jim Jordan, who's helping pioneer color TV at NBC, had the job of trying to fix up brunettes in New York for the reveal. Bob Hope program, the first commercial show in color.

"We learned a lot," said Jordan, a serious young executive who's the son of Jeffrey Fisher McGee and Molly.

"Redheads and blondes look fine, but a girl doesn't have to have bright hair to be good for color TV. Friends, if there are some highlights in brunette hair, it is gorgeous on television.

"Color TV increases any faults. Too high colors, even in hair, aren't good."

Jordan Hope and the others who pulled the boners also discovered girls who photograph well for black-and-white TV may be a washout in color. And those picked for color may flop in black-and-white.

"You need good facial contours for black-and-white television, but good lines in the face for color TV," he said.

Jordan said other NBC experts struggled to pioneer the medium of color Hope and Donald O'Connor were even more hard-hit a handful of persons in the country were color TV sets.

They discovered too bright colors are taboo on sets, too. A proof of red roses was so "hot" it burned up the television screen, red actors and all. And players

Bazaar Attracts Record Crowd

QUALICUM BEACH A record crowd turned out for the annual fall bazaar sponsored by St. Stephen's United Church Women, assisted by members of the Evening Circle, the opening ceremony was conducted by Mrs. A. E. Cooke.

A total of more than $200 was realized and $50 from a doll and doll's clothes stall operated by the Evening Circle.

Entertainment included choral selections by the children of Grades 1 and 2 under the direction of Mrs. L. J. Manson.

Conveners were: Mrs. A. P. Thomson, Mrs. C. Ward, home cooking; Mrs. C. G. Dixon, needlework; Mrs. H. J. Welch, Mrs. J. Dougan, flowers and plants; Mrs. J. W. Coupland, [illegible] Mrs. J. Galbraith, white elephant stall; Mrs. J. Mole, Christmas cards; Mrs. Clare Canning, postoffice; Mrs. F. Sanders, kitchen; Mrs. A. S. C. Wells, afternoon tea tickets.

Afternoon tea was arranged by Mrs. C. Charnell; Mrs. R. Farris, Mrs. W. Robinson, Mrs. J. Allen, and Mrs. T. Milburn.

Raise Funds For Kitchen

The Women's Auxiliary to St. John's Church, Cobble Hill, held a successful tea and sale of works at the Cobble Hill home of Archdeacon R. Little, opened the affair.

Proceeds of $301.43, were passed to be used for furnishing the kitchen facilities at the new parish hall.

A needlework stall was managed by Mrs. F. Searle and Mrs. W. Tingle, and a table of plants and flowers was arranged by Mrs. D. McFarlane and Lady Robinson. A candy stall was under the management of Mrs. G. Powell and the Christmas puddings, mincemeat and Christmas cakes sold well at a stall managed by Mrs. R. Little. Miss E. Trask sold books and Mrs. G. Smith looked after entrance.

Tea was arranged by Mrs. C. Charnell, Mrs. R. Farris, Mrs. W. Robinson, Mrs. J. Allen, and Mrs. T. Milburn.

Bringing Up Baby

Mrs. Colland by Mrs. Ian Cameron (Mother of 3)

Even the tiniest tots can be capsulized by pleasing lotions and tonics. A young mother we talked to recently said she was amazed at her baby's happy piece-position with a couple of Ivory products, turned out to be a favorite plaything.

Flower counts with babies too! Gerber's Strained Orange Juice is made from tree-ripened oranges, specially processed to keep natural fresh-fruit flavor. Extra Fancy strained . . . goes so easily through nursing bottle nipples. Gerber's Orange Juice helps you to supply baby's all-important vitamin C needs in a so easy fashion that digest, so wonderful to taste!

Change-about When baby is introduced to strained foods and vegetables, the important thing is to make room from in a variety of taste experiences. It's usually a good idea to offer 2 servings of vegetables a day, plus an additional serving of fruit. If baby shows marked preference for fruit, try giving him the vegetable first, when he's still hungry.

Easy dress! Fussing is often made easier when you bake baby Gerber's Strained foods. For these fine, tender-to-the-touch, vegetable, meat-meals and desserts have the smooth-in-texture consistency and good-tasting true flavors, 21 varieties!

Teething tot? Then here's wonderfulness for your mind! Gerber's Strained Teething Biscuits—so helpful for this trying time—will soon be available at your favorite store. Watch for an announcement soon!

Special offer . . . and something mighty thankful! For just 10c, and 3 labels from Gerber's Strained Foods or Junior Foods you can get three attractive Refrigerator Cup Covers to stop on opened cans of Gerber's Baby Foods. Just send to me, Mrs. Dan Gerber, Box 17, Toronto 18.

STILL TIME

FOR DELIVERY IN BRITAIN FOR CHRISTMAS

BIG BEN

only $9.97

CHRISTMAS DELIVERY GUARANTEED

These Xmas gifts to family, friends and loved ones in Britain are still available. Just phone, write or call at our store. Our CHRISTMAS Price includes all charges. Guaranteed delivery in perfect condition or purchase price will be refunded.

SEND TODAY FOR CATALOGUE OF OTHER QUALITY GIFT FOOD PARCELS

BIRCHAM NEWTON CO. LTD

4268 St. Catherine St. West, Montreal

Traveler Finds Many Europeans Would Like To Make Canada Home

MISS MARGARET CLAY

"Bound the world on $8 pounds" is the way Miss Margaret Clay refers to her 14 months and one day trip to far eastern countries which she has just returned.

The retired chief librarian of Victoria's Carnegie Library recently completed her 8 months journey, which she has spent much more than the time she intended. It was Miss Clay's first trip from this end of the world.

A general impression Miss Clay received while away was the wonderful job the Canadian embassies and ministries and high commissioner offices were doing. Another was the general comment about Canada in every country she visited.

The people seem to know that Canada is a large country with great natural resources and a small population but find it difficult to get information about actually coming to Canada. Talking to foreigners in European countries gave Miss Clay the impression that many would like to come to Canada.

Leaving here a year ago last October Miss Clay's first stop after Honolulu was a short stay in New Zealand. The population of 2,000,000 in this station was completely self sufficient with its own school and gas station.

TRANSPORTATION

In Australia Miss Clay visited Sydney, Canberra, Melbourne, Adelaide and Melbourne. The latter place has been transformed into a beautiful waterfront from wasteland by a large irrigation scheme put into effect by Chief Engineer of Dominion.

Singapore was described as the busiest place where native women do a great part of the work. Miss Clay watched the construction of a building where women formed a human chain. In Switzerland Miss Clay attended tea with the Hon. Mark and Mrs. Jagger, former Victorians, at Chateau D'Oex, and at Geneva she could hardly pen in or the chalet because exclusive Swiss Carriages of Seven was

BEAUTIFUL CEYLON

Ceylon is just as beautiful as it is described to Miss Clay by friends. She was impressed with Colombo, Kandy and Nuwara Eliya. In Pakistan the city of Karachi was noted in the single man's quarters. Here the great, great grandfather of Pakistan's Premier Mohammed Ali Jinnah, who gave up a large income to become a Pakistan citizen, is honored. Bombay is a very high cost of living automobile city. Miss Clay was also places that will provide memories for many days.

In Colombo, Mrs. Clay met a friend of what is the equivalent to a Canadian Women's Institutes, has travelled extensively, leaving for home about a month later in November. The Taj Mahal after the Coronation, the Taj Mahal is a beautiful sight. Warmth is received in Scotland and seeing the fabulous Queen of Tonga in Kilmarnock were all part of her interesting experiences.

Miss Clay attended the International Federation of Business and Professional Women's Conference in Stockholm as a delegate and attended the International Federation of University Women conference in London as an observer.

Miss Clay says that on her return to Canada the customs were thought she was going into business, she had brought up many costumed dolls for her young nieces.

The Cook's Wage Was 200 More

In New Zealand where minimum wage is 40c an hour work is too short and strenuous and welfare conditions are reported to be of a high standard, Miss Clay read two ads in the same paper, one advertising for a medical superintendent of a hospital and the other for a kitchen superintendent in the same place. The salaries offered were 200 pounds more per annum in favor of the cook.

St. John's Ladies' Guild Raises $800

More than $800 was raised at the annual bazaar of St. John's Ladies' Guild, held in the parish hall, Balmoral Road, which was in charge of Christmas decorations for the event.

Mrs. R. A. Bell presided and Mrs. J. Cameron introduced Mr. J. V. Johnson, who opened the bazaar. Guests were received by Mrs. Bell, Mrs. George Biddle, and Mrs. W. A. Patterson.

Presiding at the tea table which was centred with an arrangement of roses with silver candelabras at either side were Mrs. T. C. Woods, Mrs. Cooper Johnson, Mrs. Mott Gruber, and Mrs. C. W. Downer.

Tea treasurers were Mrs. A. Clarke, Mrs. A. Baird, and Mrs. C. Parrott assisted by members of the guild.

Mrs. M. K. Crocker was in charge of tea tickets.

Among the many attractive stalls were home cooking, candy, needlework, superfluous, twenty-five-cent gift parcel, yule logs, bulbs and plants, and cosmetics.

VINES, EVERGREENS, ROSES, FRUIT TREES, SHRUBS, AZALEAS, ROCKERIES, EVERGREENS, SHADE TREES, HEATHER, Etc.

Each Plant Freshly Dug to Order

Oaklands Nursery

R. P. SMITH & Prop. Established Since 1905

1254 Oaklands Drive PHONE E 5352

Phone Daily—8 to 11—7 to 9

We will quote you prices for the best planting effects.

Mc & Mc Wednesday CLEARANCES!

Store Hours: 9 a.m. to 5 p.m. — Wednesday: 9 a.m. to 1 p.m. — Phone G 1111

Furniture . . .

Reg. 81.50 Commodes—Bleached mahogany 4-drawer commodes 4 only. Extra Special each 34.50

Reg. 35.50 Coffee Tables—Beautiful mahogany finish, 2 only, 19"x35"x15", 18" high. Special, ea. 19.95

Reg. 22.50 Coffee Tables—Duncan Phyfe type oval top in walnut or mahogany, 3 only. Special, each 12.50

Reg. 89.95 End Tables—Drop-leaf table in matched walnut finish, 2 only. Special, each 67.50

Reg. 19.95 Coffee Tables—Mahogany end tables, walnut finish with 2-shelf glass closed cupboard. Special, each 17.95

Furniture, Second Floor

Toys . .

Reg. 1.15 Cleaning Sets—Broom, mop, dustpan, white and apron. Special 75c

Reg. 1.98 Pull Toys—"Ski Champ" favorite plastic pull toy. Special 89c

Reg. 2.55 Tea Sets—For the little mother, 21 piece set in china. Special 1.69

Reg. the Cutlery—4-piece kitchen sets, spoons and spatulas for the little housekeeper. Special 9c

Reg. 1.75 Holster Sets—"Uncle K Ranch" model for would-be cowboys. Special 98c

Reg. 1.65 Wind-Up—Mechanical toys, trucks, ambulances. Special, each 98c

Reg. 4.95 Aeroplanes—4-motor bomber or plane aeroplanes. Special, each 29c

Reg. 4.25 Sewing Machines—Complete with carrying case, thread, tape measure, scissors and material. Special 3.29

"Build A Toy"—Educational, entertaining, popular with girls or boys. Special 47c 69c 1.19

Reg. 2.25 Doll's Bath—Well made, colorful plastic toy for the "little mother". Special, each 1.49

Reg. 1.95 Puzzles—1,000 piece jig saw puzzles, favorite with young and old. Special, each 99c

Toyland, Second Floor

Appliances . . .

Sale! Automatic Washers—"Beatty" Floor Models to clear. Washes dirty clothes cleaner without pre-soaking, boiling or hand washing. Specially priced (with trade-in) $289

Wood and Coal Ranges—"Clare Jewel" model. Modern style, white enamel large oven. Special 149.95

Combination Ranges—$100 trade in allowance for your old range or any wood and coal gas combination range. Special price 199.50

Combination Radio Sale!—By a famous manufacturer. Reduced over $100! Features 3-speed player, 10" speaker. Walnut or mahogany. Reg. 309.50. Special 229

Sale!—TV Sets—Floor Model Clearance Sale! 17" or 21" table and console models at reduced prices. Special from $150

Appliances, Main Floor.

Low Down Payment — Easy Terms on Balance

LAY-AWAY PLAN

A Small Deposit Holds Any Article in the Store Till Christmas

FREE PARKING SPACE

Do Your Christmas Shopping With Ease! Entrance From Cormorant Street

Colonist Want Ads for Results
Phone E 4111 8 A.M. to 8 P.M.

COLONIST CLASSIFIED WANT ADS

Phone Empire 4111 for Colonist Classified

Daily Colonist

CLASSIFIED RATES

10c per line per day for 3 or more consecutive days. 7c per line per day for 6 consecutive days. 6c per line per day for 12 consecutive days. Minimum charge twenty-five cents. Minimum charge for 3 lines. Minimum advertising time two days.

Birth Notices $1.00 per insertion.

Obituary Notices, Notices and resolutions $2 time or 50 cents insertion and $1.00 in memoriam notices. Each additional line 10c daily.

Cards of Thanks and notices of events in the past tense, 50 cents per insertion. Each additional line 10c daily.

TERMS OF PUBLICATION

The Daily Colonist does not lay claim to any portion of any advertisement after the first issue has been delivered.

All orders or notes to subscribers, newsboys, agents, or any other representative of the Daily Colonist, will be accepted only on the terms and conditions of the current issue of the paper, and no allowance will be made for any error or omission in the order, except in the case of a mistake in the publication of an advertisement, and then only for the time in which the error or omission shall exist.

In the event of any error occurring in the publication of any Classified Want Ad, the Daily Colonist will be responsible for only one insertion of the item in question.

Representatives (Until Given Contrary Notice): Victoria: Mr. Woolward Jr.

Replies to private box numbers may only be obtained from the downtown office of Victoria Press Ltd. at 1215 Broad Street.

Complete Radio Programs for Wednesday

Information on radio programs is supplied by the individual stations. The Colonist prints programs, corrected and things as supplied and does not assume responsibility for inaccurate listings.

CJVI—1090 kc.
5:00 Sport Minute
5:15 Breakfast With Bob
6:00 Arthur Godfrey
6:45 Break With Vaughn
7:00 Arlene Francis
8:30 Martin Kane, Private Eye
9:00 Garry Moore
9:15 Ladies Be Seated
9:30 Club Oasis
10:00 Home Cooking
10:15 Ladies Be Seated
10:30 Ladies Be Seated
11:00 Let's Cook Italian
11:15 Today's Weather
11:30 Noon Sports
12:00 Bigelow
12:15 Gordon McOuat
12:30 Decade of Nothing
1:00 Ladies Be Seated
1:15 Wed. Matinee-Oscar Levant
2:00 Ladies Be Seated
2:15 Wedding Bowl
3:00 Cocktail Time
3:15 Cocktail
4:00 Cocktail
4:15 Cocktail
4:30 Cocktail Time
5:00 Cocktail
5:15 Sport Minute
5:30 Hour of Bible
6:00 Hour of Bible
6:15 Sports
6:30 Commentator
6:45 Commentator
7:00 Commentator
7:15 Cocktail
7:30 Cocktail
8:00 Cocktail
8:15 Hour of Bible
8:30 Hour of Bible
9:00 Hour of Bible
9:15 Sports
9:30 Commentator
9:45 Commentator
10:00 Commentator
10:15 Sports
10:30 Commentator
11:00 Sports
11:15 Sports
11:30 Commentator
12:00 Commentator
12:15 Sports
12:30 Commentator
1:00 Sports
1:15 Sports
1:30 Commentator
2:00 Commentator
2:15 Sports
2:30 Commentator
3:00 Commentator
3:15 Sports
3:30 Commentator
4:00 Commentator
4:15 Sports
4:30 Commentator
5:00 Commentator
5:15 Sports
5:30 Commentator

CBC—690 kc.
Zero Hour Gospel
Breakfast Club
Breakfast Club
Breakfast Club
Breakfast Club
Zero Hour Lonesome Cowboy
Zero Hour Lonesome Cowboy
Bonanza Band
News
Morning Devotions
Morning Concert
Morning Concert
Morning Concert

The Gift Spotter

19 BUSINESS SERVICES

HAROLD'S REPAIR SHOP
Manufacturers Representative E 6248

WASHING MACHINES
REPAIRS TO ALL MAKES WITH
GUARANTEED SATISFACTORY
SERVICE. FACTORY REPLACEMENTS
PARTS ZERO
McLennan, McKenzie & Prior
Phone Q 2111 — Service Department
1006 GOVERNMENT STREET

20 PROFESSIONAL SERVICES

CHIROPRACTORS
JOHN M. SUTHERLAND
"Spine Specialist"
Neuromuscular
1120 Blanshard Street

21 PERSONAL

ANYONE KNOWING THE WHERE-
ABOUTS OF ROBERT MCKAY please
be advised he is the friend of Miss
Thomson, Seattle.

IF ANYONE LEAVING BY CAR FOR
Calgary, Dec. 20 or Prince Albert
Dec. 23 can take a parcel, please
phone E 5388 after 5 p.m.

ALCOHOLICS ANONYMOUS
P.O. BOX 820 — CAN YOU VICTORIA

OPTIMIST CLUB CHRISTMAS TREES
ON CASH.

BUY YOUR BOOKS AND CALENDARS
AT THE Victoria Bookmart 1008 Government
Street (Corner Yates). Phone E 4112.

THE FIRE LIGHT OF GOD IS ETERNAL
LIFE

WHY CLASS DISCRIMINATING PE-
RSONS DRINK BOOTLEG? Buy and Enjoy

25 BUSINESS PERSONALS

BUY SUPER MARKET GROCERIES
WHOLESALE. Write Dept. 1, Box 1, Sta.
B, Toronto (address this week only).
We pay the freight and credit. Ask for
our free catalogue. Save dollars on
all your family needs. Friendly Co-
Operative Buying Service.

WHY TIPS YOUR COMING WORK
Tipsy Tonic Tablets Guaranteed. Sent
anywhere. Tipsy Tonic Co., Box
Vancouver, B.C.

27 FUEL

SAVE $ AND $
EXTRA SPECIAL
Sawdust, All Coarse No. 1 Fir
2 Units by Blower $10.00
2 Units by Bulk $5.50
IMMEDIATE DELIVERY
2 Cards 2-ft for Drum
Furnace, $5.00

FIGHT COAL ? GAS
For Stoves and Grates 3¼ cents.

ALCOHOLIC SAWDUST
Cents Bulk

28a BUILDING SUPPLIES

STEWART & HUDSON LTD.

PLYWOOD CUTTINGS? YES
BARGAINS? REPEAT YES

A large assortment of plywood cuttings
both fine and coarse. Convenient to get
from town. Ideal for workshop use.
Also use for fine quality fuel. Delivery
may time to make trips worthwhile.

MOORE-WHITTINGTON
LUMBER CO. LTD.
MORE GREAT PRICE
REDUCTIONS

Look over these bargains — not only
for remodelling and repairs
Odd rows, door frames and working doors
Trimmer 20c per sq. ft.

PLYWOOD

Just what you want for that
Fine Quality Plywood remnants

GIFTS for MEN

GIFTS for the FAMILY

GIFTS for the HOME

GIFTS for HIM

Be Sure and Visit
EMPRESS MOTORS
Before You Buy Your
Christmas Gifts for
"HIM"

MURDOCK-GIRARD LTD.

SPECIAL FOR HIM
Men's Wool Sox Victoria red for outdoor
wear. Regular $1.50 now reduced to
$1.25 — Pair delivery — Pre
entertainment.

MURDOCK-GIRARD LTD.

FLASH
Unbreakable metal flashlight for outdoor
photography. We have flash cartridges
for 35mm. and 2¼ x 2¼ and 4x5.

Williamson's Photo and
Camera
Camera, Arts, Engraving and Frames
640 Fort Street

WHY NOT CALL AND SEE JOHN
BRYANT, Sporting Goods Department
for Christmas Gifts for the sports
sportsman.

VICTORIA MARINE WORKS
207 Govt. St. Dial E 4813. Evgs. E 3082

YACHTSMAN'S GIFT
BINOCULARS, BAROMETERS
BRASS, SHIPS PENDULUM AND
CLOCKS, SHIP BELLS
CHRONOS, PITTERS, HARRISON

SHIP CHANDLERS
1216 BLANSHARD ST. PHONE E 1154

Xmas Packaged Golf Balls
at
HOCKING & FORBES
SPORTING GOODS
1006 Douglas Street
E 4148

Made more than 300 for 1954 in the
correct style. Our Price is Also
Just 50.00 to $2.50.

Cec. Fletcher's Men's Shop
716 YATES E 4818

UNUSUAL GIFTS
Gift Boxes, Gift Wrap, Gift Ideas
Gift Boxes, Gift Wrap, Gift Ideas

WATCHES FOR ALL
Swiss made Wrist Watches,
guaranteed for one year,
only $8.50
LOU POY CO.
1016 DOUGLAS STREET

HOLIDAY FOOD
Pug. Wool Christmas napkins. New
Year's napkins and holiday recipe
cards. Prize for large portrait
Dominion Stamp of the Very Best

TERRY'S
DOUGLAS AT FORT

"BOOK NOW"
Pug. Wool Christmas napkins. New
Year's napkins and holiday recipe
cards. Prize for large portrait
Dominion Stamp of the Very Best

GIFTS for the Children
Pug. Wool Christmas napkins. New
Year's napkins and holiday recipe
cards. Prize for large portrait
Dominion Stamp of the Very Best

ALL ABOARD
FOR TRAINLAND
We have a complete stock of Lionel,
American Flyer and
Marx Electric Trains
and all accessories.

DICKINSON & DUNN
OS ARENA WAY

FLOWERS—DECORATIONS
A wide selection of Christmas Decorations
Wreaths, Garlands, Crosses, Centres
Bowls, Trees, Christmas Decorations
Xmas Specials Arrangements
LOU POY CO.
1016 Douglas Street

Brown's Victoria Nurseries
The Best Christmas Decorations with
Christmas Trees
Ex. Grove Car Phone
E 1 Yates St. E 1 Yates St.

ADVERTISE WHERE
PEOPLE LOOK

Bobby Sox

By Marty Links

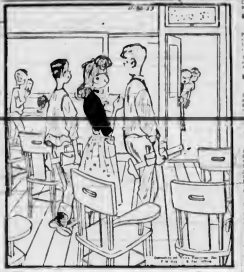

"... and we all laughed when Taffy signed up for mechanical drawing!"

24d FURNITURE

BUSINESS APPOINTMENTS

Phone E3313. 1351 Cumming St. (1 yr.)

WILLIAMS & CHANDLER — Wanted to Buy — Phone E3313. 1351 Cumming St. (1 yr.)

WANTED — Good Used Furniture — Highest Prices Paid — HOLLAND BROS. & CO — Phone E3313 (1 yr.)

HIGHEST PRICES PAID — FOR GOOD USED FURNITURE — HOLLAND BROS. & CO. — Phone E3313 (1 yr.)

LA SHUSKA CURIOSITY SHOP — A BEAUTIFUL SMALL PORRIDGE POT — Wanted — Phone E3313 (1 yr.)

WANTED — Good Used Furniture — Highest Prices Paid — HOLLAND BROS. & CO — Phone E3313 (1 yr.)

HIGHEST PRICES PAID — FOR GOOD USED FURNITURE — HOLLAND BROS. & CO

ISLAND'S LARGEST DEALER DOES SELL FOR LESS

WILSON'S SAY

WATCH OUT FOR CARS NOT PROPERLY PRICED or NOT PRICED AT ALL

ALL Cars Are Clearly Marked and PRICED RIGHT AT WILSON MOTORS

$200 00 to $350.00 CASH for your CHRISTMAS SHOPPING PLUS your choice from HUNDREDS of WONDERFUL PERSONALIZED PRESENTS on LOGAN MAYHEW'S BIG CHRISTMAS TREE

It's all yours when you buy an A-1 Sale Buy Used Car or Truck from National Motors, at regular prices—no strings attached. And remember, you can purchase ANY A-1 Sale Buy Used Car or Truck under the

OUTSTANDING NATIONAL MOTORS' CREDIT PLAN

It gives you all these extras at NO EXTRA COST.
Towing and Road Service
Personal Accident Insurance
Credit Life Insurance
Travel Emergency Credit Anywhere in Canada or U.S.A.

GET ALL THE FACTS TODAY at

NATIONAL MOTORS

819 YATES G 8177

BUY THESE ANNIVERSARY SPECIALS

'51 OLDS. 88 Holiday Coupe $2597.
'52 CHEV. CONVERTIBLE—Radio and heater $2395
'52 PLYMOUTH 4-DOOR—TOP—Heater. $2336
'52 CHEV DE LUXE SEDAN—$1933
'51 CHEV. TWO DOOR—Two-tone $1717
'50 CHEV 2-Door Business Coupe $1545
'49 CHEV SEDAN 4-DR Heater—$1345
'49 MONARCH SEDAN 6 cyl. heater $1345
'48 OLDSMOBILE Rocket Sedan Heater $1395

The HIGHEST VOLUME of SALES Means the LOWEST PRICES to YOU at the Island's Largest Dealers

'50 FORD DE LUXE SEDAN—Heater $1175
'51 AUSTIN A-40 SEDAN Heater. $1092
'50 HILLMAN MINX Sedan. $998
'50 MORRIS MINOR Air conditioned $692
'46 CHEV TWO DOOR—Best comfort heater $795
'48 MINOR TWO DOOR Heater $592
'40 FORD SEDAN A sample number $427
'40 FORD SEDAN Comfort plus $391

These Cars Are ALL CLEARLY MARKED and PRICED RIGHT Proving . . . The Island's Largest Dealer DOES SELL for LESS

FIRST in USED CAR SALES
FIRST in NEW CAR SALES
FIRST in NEW TRUCK SALES

WILSON MOTORS
Yates at Quadra
E 1708
OPEN EVENINGS

VICTORIA SUPER SERVICE LTD.

MORPHY AND MAYR DEALERS GUARANTEED USED CARS
Showroom Open Evenings
G 6336 G 1839 401 Yates Street 815 View Street E 3541

YOUR CHOICE

Look over these fine cars—Reconditioned to perfection and priced to your satisfaction

		PRICE
1950	AUSTIN A40 SEDAN Priced to clear show soon	$795
1951	PERFECT SEDAN Business or pleasure	$699
1949	PACKARD DE LUXE SEDAN Radio and heater	$1545
1949	METEOR DE LUXE SEDAN Good coupe throughout, new tires	$1095
1953	AUSTIN A40 SEDAN You may enjoy small cars	$1245
1947	CHEVROLET SEDANETTE—Very clean low priced family car	$1088
1953	AUSTIN A40 SUBURBAN STATION WAGON Like new, 7 seater	$1595

SPECIAL
2-DOOR Pre-war Austins available $35

TRADE-IN ALLOWANCES GENEROUS TERMS TO SUIT THE BUYER

YOU CAN'T BUY FOR CONFIDENCE IN

Thomas Plimley LTD.
G 7161 1010 Yates St

TWO BUYS WITH INVESTMENT VALUE

1952 CHEVROLET SEDAN Like new throughout, motor like a clock, tires like new, radio and heater, one owner only, 15,000 miles. Price $2297

1948 DODGE FOUR DOOR Well cared for, reliable family car. Business or pleasure. Tires like new, radio and heater. Price $1097

OLSON'S
PHONE FOR TOWN RATES OR DAYLIGHT TILL 10 P.M.
1036 Yates G 1144

COMPARE OUR VALUES
ALL OUR USED CARS DISPLAYED IN STREET SHOWROOM

1950	BUGHMASTER STABLEIN SEDAN Like new, low mileage, small mileage	$1495
1951	CHEVROLET FUNERAL COACH Gem A perfect	$1495
1951	CHEVROLET TWO-DOOR Sedan Like new	$995
1952	DELUXE DE LUXE SEDAN Radio, heater	$1195
1950	HILLMAN SEDAN Like new	$795
1951	FORD "75" SEDAN Over 20 miles per gal.	$1895
1948	AUSTIN A40 SEDAN Like new	$595
1952	STANDARD VANGUARD SEDAN Fully equipped	$1195

JAMESON MOTORS LTD
744 BROUGHTON STREET

BALLY-HOO ADS SELL USED CARS BUT THEY DON'T GUARANTEE YOU SATISFACTION

YOU CAN BUY A USED CAR, MANY, MANY IN VICTORIA THAT CAN SAY NO BETTER SHAM A DEALER'S REPUTATION. BUT YOU CAN BUY SATISFACTION A SAFE BUY AT REPUTABLE CONSUMERS' GUIDE RECOMMENDED AND GUARANTEED USED CARS

SEE THESE CARS ON DISPLAY

1951 Ford Fairlane Sedan Heater, Power Equipment	$1679.00
1950 Ford 6 Sedan radio and heater, Dealer Demonstrator	$1795
1947 Kaiser 6 Door Sedan, Radio and Heater	$1087.00
1950 Ford Mercury Custom Tudor Sedan, Power Equipment	$1687.00
1950 Ford Mercury Sedan, Radio and Heater, Dealer Demonstrator	$1895.00
1950 Mercury Custom Tudor Sedan, Radio and Heater	$1687.00
1950 Dodge Coronet Sedan, Radio and Heater, Power Equipment	$1295.00
1950 Monarch Two Door, Radio, Heater, Power Equipment	$1000.00
1950 Plymouth De Luxe Sedan, Radio and Heater, Dealer Demonstrator	$1377.00
1951 Austin Somerset Sedan, Radio and Heater	$1071.00
1951 Austin Somerset Sedan, Radio and Heater	$1071.00

BEST TRADE AND MONEY-MAKER AT GOOD USED CAR DEALERS

1033 Yates St. G 7196
1061 Yates at Cook G 7196

J. M. WOOD MOTORS
TOP, DIRT, AND DIP SPECIALISTS AND GOOD TRUCK DEALERS

QUALITY CAR SALES
1030 Yates Phone B 2241

1953	CHEVROLET BEL AIR Like new	$2295
1951	PONTIAC Sedan Like new	$1750
1951	PONTIAC DE LUXE Sedan Like new	$1995
1946	MERCURY SEDAN Nice shape	$895
1950	PONTIAC Like new	$550
1948	PONTIAC 6 PASSENGER COUPE Like new	$1295

Bernie Nicholls' CHRISTMAS CASH HAMPER
Gives You Cash Now To Buy Your Christmas Presents
SEE US FOR DEPENDABLE CARS TO CHOOSE FROM
Open Evenings Till 9 P.M.
Bernie Nicholls'
CAR SALES
401 Yates Street

LIFE'S LIKE THAT By Fred Neher

"Why wasn't I justified in listing as charity the money I gave my wife . . . I made her beg for it!"

47 CARS FOR SALE

1949 Coronation Motors, Ltd. G 8121
Small Engine
2670 Douglas Street, Victoria, B.C.

1948 PLYMOUTH 4-DOOR Sedan Radio, heater, spotless condition $1195

1951 HILLMAN ESTATE CAR Very good condition with $1195

1949 HILLMAN MINX $795

1952 HILLMAN MINX Sedan Radio and heater. Very good condition $1195

TRADE AND TERMS

47B TRUCKS and TRAILERS FOR SALE

TRUCKS, PICKUPS, PANELS AND CHASSIS Tandem Dodge Service 8 ton, 1951 Model, 5-TON FLAT DECK AND DUMP BODIES, Dodge Service 1951 Model

1954 CHEVROLET Trucks On Display NOW at WILSON MOTORS
Yates at Quadra
DEALERS LARGEST DEALER DOWN PRICE FOR LESS!

1950 BUGHMASTER STABLEIN SEDAN Like new, low mileage, small mileage $1495
1951 CHEVROLET FUNERAL COACH A perfect $1495
1951 CHEVROLET TWO-DOOR Sedan Like new $995
1952 DELUXE DE LUXE SEDAN Radio, heater $1195
1950 HILLMAN SEDAN Like new $795
1951 FORD "75" SEDAN Over 20 miles per gal. $1895
1948 AUSTIN A40 SEDAN Like new $595
1952 STANDARD VANGUARD SEDAN Fully equipped $1195

JAMESON MOTORS LTD
744 BROUGHTON STREET

SPECIALS
INCLUDING LOWER PAIR
$7.50 - $15.00
UTILITY EPOTHOBET
$10.50
TIRE CHAINS, ALL SIZES
BACK-OF-BOOTS
$4.25 - $7.95
GYRO BRIO CONTROL
$49.50
CHAIN INDICATORS 40 TO 1933 CARS
$15.00
MIRROR AND BUMPER-OPERATORS
NATIONAL Motors LIMITED
1111 YATES STREET G 4115

USED USED USED
Well over 100 Fine Cars Available Now. Modern Trade-in Allowances. Terms Arranged to Suit Your Convenience. Open Evenings Till 9 P.M.
Priced at $22.50
NOW AT
DICKINSON & DUNN
NEW & VOLT BATTERIES
$11.50 Ex.
Exchange 12-Volt Batteries, Radios, Heaters, Etc.
FRANCIS BATTERIES & TIRES LTD.
1101 Douglas Street Phone G 7132

47c AUTO REPAIRS and SERVICE

MOTOR'S AUTO BODY SHOP 4-DOOR Complete Body Repairs, Painting, Etc. 1030 Fort Street Phone G 7132

EXPERT AUTO REPAIRS
20 YEARS EXPERIENCE
GUARANTEED WORKMANSHIP
Auto Body Repairs Glass Glazing, Etc.
1030 Fort Street Phone G 7132

47d AUTO FINANCING and INSURANCE

AUTOMOBILE FINANCING
Refinance or Arrange Your Mortgage Now
Arrange Your Insurance Now
Arrange Your Finance Now

87 HOUSES FOR SALE

F. N. CABELDU
LIMITED
1312 Broad Street Phone B 7174

PROFESSIONAL MAN'S OPPORTUNITY TO MAKE AN OFFER
Just Completed—two modern homes on the Cedar Hill Road (Lansdowne—Shelbourne Area) Ideally located, well built, well worth while building in—best bargains going. Due with Dividend Stamps. Inspection by appointment only. Quick makers to close this week-end. Terms to suit purchaser. Two bedrooms, fully insulated, hardwood floors, tiled bathroom, and kitchen, and full cement basement. Automatic oil hot water heating. Attractive kitchen with eating space, and ample cupboard space. Large living room with fireplace. Full price $23,200 terms.

James St. Bargain
WATERFRONT FACING SOUTH
A house of character and charm, beautifully situated on a large waterfront lot, with private bathing. Overlooking Oak Bay Beach and Olympic Mountains. This is a genuine home, home and comfort. Two bedrooms, large living room with fireplace, dining room, kitchen, tiled bathroom, two bedrooms, and full cement basement. Automatic oil hot water heating. Full price $14,950 terms.

A CABELDU EXCLUSIVE—ON TOP OF OAK BAY
With unbreakable views into sea and mountains from practically all the beautiful Saxonian Lodge (Lansdowne—Shelbourne Area) and a 40-foot living room with fireplace, and large picture window. The dining room, kitchen, tiled bathroom, two bedrooms, and full cement basement. Automatic oil hot water heating. Full price $23,500 terms.

GORGE — OIL-O-MATIC
Beautiful two-bedroom bungalow, nicely landscaped with Garden Shed. Full price $12,900 terms arranged. $9950

Call E. R. Ellis 0-4383, res. B 5338.

BEACON HILL JAMES BAY
$8900 FULL PRICE
A fine bungalow of late vintage. Large living room with fireplace, two bedrooms, tiled bathroom, kitchen with eating space, and full cement basement. Automatic oil hot water heating. Full price $8900 terms.

James St. Bargain
OAK BAY DUPLEX
$17,500 FULL PRICE
Rent one side and live free. Well built, well kept. Worth far more. Full price $17,500 terms.

Cadboro Bay Road
$8500 House
$850 Down—$50 Monthly
Full Price $4950
Please ask for Mr. Fitz-Gerald

MEHAREY & CO., LTD.
122 VIEW STREET B 1167

GEORGE RANDALL LIMITED

TODAY'S SPECIAL
$3000 Down — Vacant
Beautiful modern bungalow, Hardwood floors, oil automatic heating, tiled bathroom, two bedrooms, basement, garage on lot 50x120. Full price $7350 terms. Low taxes. Full price $7350. Terms arranged. Vacant. Key at office.

SAANICH
Pretty stucco two-room bungalow. Living room, dining room, kitchen, tiled bathroom, bedroom, basement, automatic oil heater and hot water. Full price $7350.

OAK BAY
Two-room bungalow. Living room, dining room, kitchen, tiled bathroom, two bedrooms, basement, oil furnace, garage on lot 50x120. Terms. Low taxes. Full price $7800.

NEAR OAK BAY
Ask for Mr. Bennett B 5174 Eves. B 6137

HIGH QUADRA
$7350 FOR QUICK SALE—Attractive Tudor three-room bungalow, living room, dining room, kitchen, tiled bathroom, two bedrooms, garage, partly finished basement, hot water heating, full basement with basement garage. Terms arranged. Full price $8400.

HIGH QUADRA
Two-room bungalow, living room, dining room, kitchen, tiled bathroom, two bedrooms, full basement, oil furnace. Terms arranged. Full price $7350.

HIGH QUADRA
Attractive two-room bungalow, living room, dining room, kitchen, tiled bathroom, two bedrooms, full basement, oil furnace, garage. Terms arranged. Full price $7350.

HIGH GORGE
Stucco
Modern two-room bungalow, living room, dining room, kitchen, tiled bathroom, two bedrooms, full basement, oil furnace, garage. Terms arranged. Full price $6950.

Call Mr. Bennett B 5174 Eves. B 6137

FAIRFIELD
Modern three-room bungalow, living room, dining room, kitchen, tiled bathroom, two bedrooms, full basement, oil furnace, garage. Terms arranged. Full price $7350.

Call Mr. Bennett B 5174 Eves. B 6137

HIGH QUADRA
Attractive two-room bungalow, living room, dining room, kitchen, tiled bathroom, two bedrooms, full basement, oil furnace, garage. Terms arranged. Full price $7350.

Call Mr. Bennett B 5174 Eves. B 6137

K & S
BRAND NEW
Attractive Modern Bungalow, living room, dining room, kitchen, tiled bathroom, two bedrooms, full cement basement, automatic oil heater, hot water heating, hardwood floors, tiled bathroom, kitchen with eating space, and ample cupboard space. Full price $8750 terms.

Mr. Michael B 6127, B 1169 Eves.

GONZALES AREA
Attractive 4-room bungalow, living room, dining room, kitchen, tiled bathroom, two bedrooms, full cement basement, automatic oil heater, hot water heating, hardwood floors, tiled bathroom, kitchen with eating space, and ample cupboard space. Full price $8750 terms.

Mr. Michael B 6127, B 1169 Eves.

OAK BAY
Attractive Modern Bungalow, living room, dining room, kitchen, tiled bathroom, two bedrooms, full cement basement, automatic oil heater, hot water heating, hardwood floors, tiled bathroom, kitchen with eating space, and ample cupboard space. Full price $7500 terms.

Mr. Pitt B 6127, B 1169 Eves.

HIGH QUADRA
SIX YEARS OLD
FULL BASEMENT
$2000 DOWN $2000
11 WEEK POSSESSION
MUST BE BEFORE CHRISTMAS
Attractive Modern Bungalow, living room, dining room, kitchen, tiled bathroom, two bedrooms, full cement basement, automatic oil heater, hot water heating, hardwood floors, tiled bathroom, kitchen with eating space, and ample cupboard space. Full price $9500 terms.

Mr. Pitt B 6127, B 1169 Eves.

SAANICH
$1500 DOWN — $1500
Modern Bungalow, living room, dining room, kitchen, tiled bathroom, two bedrooms, full cement basement, automatic oil heater, hot water heating, hardwood floors, tiled bathroom, kitchen with eating space, and ample cupboard space. Full price $14,950 terms.

Mr. Pitt B 6127, B 1169 Eves.

QUEENSWOOD
Attractive Modern Bungalow, living room, dining room, kitchen, tiled bathroom, two bedrooms, full cement basement, automatic oil heater, hot water heating, hardwood floors, tiled bathroom, kitchen with eating space, and ample cupboard space. Full price $13,500 terms.

Mr. Pitt B 6127, B 1169 Eves.

EXCLUSIVE
TOP ARMSTRONG—OAK BAY DISTRICT
Attractive Modern Bungalow, living room, dining room, kitchen, tiled bathroom, two bedrooms, full cement basement, automatic oil heater, hot water heating, hardwood floors, tiled bathroom, kitchen with eating space, and ample cupboard space. Full price $12,600 terms. IMMEDIATE POSSESSION.

Mr. Pitt B 6127, B 1169 Eves.

SAANICH
$1500 DOWN — $1500
Modern Bungalow, living room, dining room, kitchen, tiled bathroom, two bedrooms, full cement basement, automatic oil heater, hot water heating, hardwood floors, tiled bathroom, kitchen with eating space, and ample cupboard space. Full price $16,850 terms.

Mr. Pitt B 6127, B 1169 Eves.

IMMEDIATE OCCUPANCY
Attractive Modern Bungalow, living room, dining room, kitchen, tiled bathroom, two bedrooms, full cement basement, automatic oil heater, hot water heating, hardwood floors, tiled bathroom, kitchen with eating space, and ample cupboard space. Full price $12,900 terms.

Mr. Pitt B 6127, B 1169 Eves.

SEAFRONTAGE
Attractive Two-Bedroom Bungalow, living room, dining room, kitchen, tiled bathroom, two bedrooms, full cement basement, automatic oil heater, hot water heating, hardwood floors, tiled bathroom, kitchen with eating space, and ample cupboard space. Full price $31,500 terms.

Mr. Pitt B 6127, B 1169 Eves.

KER & STEPHENSON LIMITED
BUY WITH CONFIDENCE
Phone B 6121
DAY OR NIGHT B 6129

BROWN BROS. AGENCIES LTD.
1434 BLANSHARD ST. Phone B 1171
Immediate Rent Roll of $1,000 Per Month

FAIRFIELD
Home and Revenue
Brand New Modern Pre-Owners Home, living room, dining room, kitchen, tiled bathroom, two bedrooms, basement, automatic oil heater, hot water heating, hardwood floors, tiled bathroom, kitchen with eating space, and ample cupboard space. Full price $9000 terms.

Mr. Gibson or Mr. Clarke, eves. B 5173

$2000 DOWN
JUBILEE DISTRICT
Family Home or Income
Five rooms, with two additional rooms in basement, hardwood floors, tiled bathroom, full basement, automatic oil heater, hot water heating, garage, on lot 50x120. Full price $7950 terms.

Mr. Gibson or Mr. Clarke, eves. B 5173

SACRIFICE SALE
$1000 Down—Make or Less
5 Minutes Walk to Town
Three-bedroom bungalow, hardwood floors, tiled bathroom, full basement, automatic oil heater, hot water heating, garage, on lot 50x120. Terms negotiable. Low taxes. Full price $5700.

Mr. Gibson or Mr. Clarke, eves. B 5173

$2500 DOWN
Jubilee District
$9500
Five-room modern bungalow. Five bedrooms, hardwood floors, tiled bathroom, full basement, automatic oil heater, hot water heating, garage, on lot 50x120. Terms negotiable. Low taxes. Full price $9500.

Mr. Gibson or Mr. Clarke, eves. B 5173

HICKS REALTY
LIMITED
1114 DOUGLAS ST. B 5144
OFFICE OF OAK BAY REALTY

OAK BAY RANCHER
A beautiful bungalow of distinction, living room, dining room, kitchen, tiled bathroom, two bedrooms and two rooms, finished in rec. room, full basement, automatic oil heater, hot water heating, hardwood floors, tiled bathroom, kitchen with eating space, and ample cupboard space. Lots of cupboards, and a wonderful view of the sea and mountains. Terms negotiable. Low taxes. Full price $16,900.

Mrs. Bentley, B 5184, evenings

1,250 SQUARE FEET
3 BEDROOMS
Attractive home, living room, dining room, kitchen, tiled bathroom, three bedrooms, full cement basement, automatic oil heater, hot water heating, hardwood floors, tiled bathroom, kitchen with eating space, and ample cupboard space. Lots of cupboards. Terms negotiable. Low taxes. Full price $13,500.

Mrs. Bentley, B 5184, evenings

VICTORIA WEST
3 BEDROOMS
Attractive home, living room, dining room, kitchen, tiled bathroom, three bedrooms, full cement basement, automatic oil heater, hot water heating, hardwood floors, tiled bathroom, kitchen with eating space, and ample cupboard space. Terms negotiable. Low taxes. Full price $5900.

Mrs. Bentley, B 5184, evenings

Quick possession
Mr. Brown B 5184 evenings

MOVE RIGHT IN
$9500. Only waiting for you. All Modern Bungalow, living room, dining room, kitchen, tiled bathroom, two bedrooms, hardwood floors, full cement basement, automatic oil heater, hot water heating, garage, tiled kitchen with eating space, and ample cupboard space. Lots of cupboards. Terms negotiable. Low taxes. Full price $9500.

Mrs. Bentley, B 5184, evenings

SEAFRONTAGE
Attractive Two-Bedroom Bungalow, living room, dining room, kitchen, tiled bathroom, two bedrooms, full cement basement, automatic oil heater, hot water heating, hardwood floors, tiled bathroom, kitchen with eating space, and ample cupboard space. Lots of cupboards. Terms negotiable. Low taxes. Full price $31,500.

Mr. Bentley B 5184, evenings

LLOYD'S
REAL ESTATE & INSURANCE AGENCY
1014 BLANSHARD STREET
Phones B 3121 — B 6188 — B 6188

87 HOUSES FOR SALE

OFF OAK BAY AVENUE
$1750 DOWN
Five-room bungalow, attractive through hall, hardwood floors, tiled bathroom, two bedrooms, full basement, oil furnace, garage. Good garden lot. Terms arranged. Low taxes. Full price $6750.

Please ask for Mr. Bennett B 5137, B 6872

3 SUITES
REVENUE $165 MONTH
Three-room suites, all modern, well furnished. This is situated on 50x120 lot. Full price $12,600.

Please ask for Mr. Bennett B 5137, B 6872

FAIRFIELD
THREE BEDROOM HOUSE, immediate possession, close to Oak Bay Junior High. Hardwood floors, garage. Full price $5950 terms arranged.

Mr. Roberts B 5137 Eves. Colquitz 3247

"EXCLUSIVE"
1139 CHAPMAN ST.
Close to Oak Bay Junior High. Modern two-room bungalow, living room, dining room, kitchen, tiled bathroom, two bedrooms, full basement, automatic oil heater, hot water heating, hardwood floors, garage. Full price $14,950 terms.

CALL OSMO MARTIN
EVENINGS B 6100, GD 3844

GORGE
— OIL-O-MATIC
Beautiful two-bedroom bungalow, nicely landscaped with Garden Shed. Full price $12,900 terms arranged. $9950

Call E. R. Ellis 0-4383, res. B 5338.

$3000 CASH? WHY NOT
But this brand new ITS A BEAUTY! Modern two-room bungalow, with Kitchen Dining Area, large living room, hardwood floors, tiled bathroom, two-bedrooms, large storage, full cement basement, automatic oil heater, hot water heating, garage, on 50x120 lot. Full price $6400 terms arranged. Low taxes.

Exclusive with Mr. Hodgson, B 2181

HIGH QUADRA
FOUR BEDROOMS
SECLUDED PROPERTY
IMMACULATE CONDITION
Nice to see of the finest four-bedroom homes in Quadra. Big living room, dining room, 32 x 14 ft. dining room, kitchen, tiled bathroom, four bedrooms, full cement basement, automatic oil heater, hot water heating, garage, on 50x120 lot. Full price $11,250 terms arranged. Low taxes.

Exclusive with Mr. Hodgson, B 2181

SOME GOOD BUYS
Modern two-room bungalow, living room, dining room, kitchen, tiled bathroom, two bedrooms, full basement, automatic oil heater, hot water heating, garage, on 50x120 lot. Full price $7500 terms arranged.

Modern two-room bungalow, living room, dining room, kitchen, tiled bathroom, two bedrooms, full basement, automatic oil heater, hot water heating, garage, on 50x120 lot. Full price $8200 terms arranged.

Modern two-room bungalow, living room, dining room, kitchen, tiled bathroom, two bedrooms, full basement, automatic oil heater, hot water heating, garage, on 50x120 lot. Full price $8500 terms arranged.

Modern two-room bungalow, living room, dining room, kitchen, tiled bathroom, two bedrooms, full basement, automatic oil heater, hot water heating, garage, on 50x120 lot. Full price $9950 terms arranged.

Modern two-room bungalow, living room, dining room, kitchen, tiled bathroom, two bedrooms, full basement, automatic oil heater, hot water heating, garage, on 50x120 lot. Full price $9900

THE B.C. LAND & Investment Agency Ltd.

FAIRFIELD

Brand New Modern Home with Sunken Living Room, Fireplace, Full Basement, Automatic Furnace, Fully Insulated. Only $14,900 Terms.

GONZALES

Brand new three bedroom, sun Plunge, Sun-deck, attached garage. Low down payment, approximately $1,500 Terms.

Do Something for Yourself and Be Independent

UNSURPASSED SEA VIEWS

Fine Bay—Overlooking the sea with the Olympics on view across the Straits. Large sunny living room, Fireplace, Dining Room, Kitchen, Three bedrooms, Bathroom, Basement, Hot Water Heating, Garage, Paved Driveway, Landscaped Grounds. This delightful home is available for a quick sale at the reduced price of $17,500. Terms.

Fine View Lot—Level lot, Two Acres with this bedroom and new area with Fireplace, Electric Range, Refrigerator, Hot water heater and electric Oil burner. Basement, Garage, Paved Driveway, Landscaped Grounds. Only $11,500 Terms. Price $25,000.

TRIPLEX—OAK BAY

Fine View situated lot size Two Acres with this bedroom and new area with Fireplace, Electric Range, Refrigerator, Hot water heater and electric Oil burner. Basement, Garage, Paved Driveway, Landscaped Grounds. Only $11,500 Terms. Price $25,000.

Fine View situated lot size Two Acres with this bedroom and new area with Fireplace, Electric Range, Refrigerator, Hot water heater and electric Oil burner. Basement, Garage, Paved Driveway, Landscaped Grounds. Price $12,900 Terms.

DEAN HEIGHTS

Fine View situated lot size Two Acres with this bedroom and new area with Fireplace, Electric Range, Refrigerator, Hot water heater and electric Oil burner. Basement, Garage, Paved Driveway, Landscaped Grounds. Price $12,900 Terms.

Victoria Pilot's Body Found

The body of Squadron Flying Officer Bertram F. Menzies 1587 Fairfield Street

Born in Kimsalla, Saskatchewan, he came to Vancouver with his parents in 1934 where he attended Queen Mary's at Chilliwack. N.B. has been stationed at Chatham, N.B. for the past two years. He was a member of the Chatham Rugby Club.

There was no trace of the aircraft.

F/O Menzies is son of Mr. and Mrs. Bertram F. Menzies 1587 Fairfield Street.

Big Turnover at Ogden Point Docks Sets All-Time Record for Shipping

Victoria's Ogden Point dock has already set an all-time record for deep-sea shipping activity, for 1953 a Canadian National Rail was official stated yesterday.

J. A. Bell, transportation assistant for the CNR in Victoria, reported almost 21,000,000 more board feet of lumber has been shipped up to the end of November than for the last year of 1952 which set the previous record.

RECORDS SET FOR VESSELS

[illegible] Victoria has been creating records for shipments to South Africa, the Netherlands and the U.S. Atlantic Coast. These have taken up the slack as shipments to the United Kingdom eased off.

In spite of the coming holiday season activity at the dock is not expected to slow down any during December and it is expected that close to 19,000,000 feet will be lifted.

HEAVY MOVEMENT IN NOVEMBER

November of this year was the greatest movement of lumber since records have been kept. Some 19,500,000 board feet was shipped out.

[illegible] Victoria [illegible] 1952 [illegible] 1953 [illegible] 19,500,000

MARLIN KEEL

BEN BOLT

BLONDIE

JUDGE PARKER

MARY WORTH

JULIET JONES

LIL ABNER

SHANE

POGO

LOUIE

RIP KIRBY

ARCHIE

REX MORGAN

MUTT & JEFF

VIRGIL

MOPSY

TOONERVILLE FOLKS

Uncle Wiggily Story

By Howard Garis

Uncle Wiggily was in the darkroom of his hollow stump bungalow. The rabbit gentleman was making pictures of a minute snapshot from his camera and told you in yesterday's story. Uncle Wiggily had almost finished making the picture snapshots of the fox and wolf.

"What's that knocking on my door?" asked Uncle Wiggily just as someone asked in the Hatrack Bill-the-Sailor song. "Who is there?" the rabbit gentleman asked.

"This is Nurse Jane," was the answer. "Open the door please."

"I can't open the door just now," answered Mr. Longears. "I must finish these pictures of the fox and wolf. If I open the door they will be spoiled. To let in daylight now would spoil everything. What is it, Nurse Jane?"

"I just want to tell you," answered the muskrat lady housekeeper. "That Mr. Bow Wow and Mr. Butter are waiting for you in downstairs. They heard from a blue jay bird that you ran away from the bad chaps."

"I only ran away after I had answered Sammy Jay. I'll go down and tell them you are soon coming."

"Please do, said Sly Longears as he finished printing the snapshots. Then, when they were dry, he put the pictures in the dog gentleman. But tell us the story of how you got away from the fox and wolf, Butter and I need a good laugh, don't we Old Goat? Ha! Ha! Ha!"

"We were delayed Mr. Butter "Go on Wiggy! Ha! Ha! Ha!"

Uncle Wiggily told how he had run away from the fox and wolf. He told of having said goodbye to Sammy Jay and of having hurried home until the dog had come leaping past, looking for him.

"Then I held out my camera and snapshotted them," said the rabbit uncle, putting one paw in his pocket.

"Do you mean you took pictures of those bad chaps, as fierce as they were, of those bad chaps, as you ran away from bad Mr. Longears showed the pictures to Mr. Bow Wow and Mr. Butter? They looked at them in fine surprised Turn they looked at Uncle Wiggily. And Mr Butter said.

"You win Wiggy! After this we will believe you when you tell us stories of being chased by bad chaps."

"We surely will," barked Mr. Bow Wow.

"Now that we are friends again," said Mr. Longears, "I invite you to stay and have Thanksgiving dinner with me. This is Thanksgiving, you know. Nurse Jane has a fine dinner for us. So the dog and the muskrat helped Uncle Wiggily to celebrate Thanksgiving. And there will be another story tomorrow if the Thanksgiving turkey doesn't jump out of the oven and chase the cranberry sauce all around the edge of the apple pie.

(Released by The Bell Syndicate, Inc.)

HISTORIC SPOT

The first settlement at Tadoussac, 120 miles below Quebec, was established in 1599 by Pierre de Chauvin.

Combined Forces Speed Respirator

This picture [illegible] Mr. [illegible], 10 Pr. A [illegible] dinner and Hotel [illegible] the [illegible] officers of [illegible] RCAF respirator [illegible] Canadian Air Force operations [illegible] Patricia Bay Airport [illegible] and a respirator is based [illegible] Tuesday [illegible] Mr. Alfred Wilson, [illegible] Hughes, [illegible] Pilot [illegible] Mr. [illegible] RCAF respirators [illegible]

Then with Santa [illegible] the respirator where the patrolling equipment was loaded into a waiting RCAF plane [illegible] Lt. Gen. Maxwell [illegible] plane was signed [illegible] to the RCAF early yesterday [illegible] morning but could not [illegible] what it was needed for. He said the respirators are constructed on the more throughout Bi[illegible] the peak polar season.

Record Tourist Year Seen for Northwest

[illegible] Mr. [illegible] Mr. [illegible] Mr. [

Cloudy, Showers

The Daily Colonist.

FINAL

Vancouver Island's Leading Newspaper Since 1858

NO. 303—NINETY-FIFTH YEAR — VICTORIA, BRITISH COLUMBIA, WEDNESDAY, DECEMBER 9, 1953 — 5 CENTS DAILY 10 CENTS SUNDAY — 24 PAGES

REEVE BACKS SCHOOL PLAN; CASEY, GIBBS URGE 'NO' VOTE

Statutes Conflict

BY T. A. MYERS
Colonial Legislature Reporter

An essential conflict between legislation passed by the provincial government and a bill put on the statute books by the national administration seems to be at the heart of the current school loan referendum controversy.

On opposite sides in the fight are Richard Reeve, chairman of the Greater Victoria School Board, and Reeve P. A. Gibbs of Oak Bay.

The dispute is over the loan in which the approval of the taxpayers on a $3,000,000 school building program is being sought.

The vote is to be taken on a referendum which asks if the taxpayers approve the school board borrowing $3,000,000 over the next three years.

This is a change from previous procedure in previous years when voters were asked to approve a money by-law which specified among other things the interest rate to be paid on bonds and the specific amount of money to be spent on individual projects.

Mr. Gibbs Oak Bay's Liberal MLA claims the referendum is illegal. He says it does not conform to requirements for a money by-law set out in three major statutes: the Public Schools Act, the Public Schools Construction Act and the Municipal Act.

Continued on Page 3

Referendum

Here is the exact wording of the school loan by-law, referendum as it will appear on ballots to be presented in Victoria and View Royal voters on Thursday and in Saanich, Esquimalt and Oak Bay voters Saturday:

"Are you in favor of the Board of School Trustees of School District No. 61 (Greater Victoria) borrowing without further assent of the electors the net sum of Three Million Three Hundred and Ninety Thousand Dollars ($3,390,000) for school purposes in accordance with School Loan By-Law Referendum No. 17 (Under the Public Schools Construction Act 1953, one-half of the total cost, namely, one-half of payments of both interest and principal will be paid by the province of British Columbia)."

Hotel Experts' Eyes on Empress

There was no shortage of experts on hotel affairs when the annual meeting and dinner of the Hotel Operators' and Innkeepers' Society of B.C. met in the Empress yesterday. Here, a trio of food experts are posing over from W. Fred Evans, Vancouver, new president of the association, Empress waiter F. Lacher; Ray W. Clark, general manager of Allied Hotels, Washington; Mrs. A. H. Millham; Mr. Millham, past president from Vancouver, and Ed Carlson, executive vice-president of Western Hotels, Seattle.

New Deal Advocated

BY LAURIE JOSLIN

Reeve Joseph Casey of Saanich and Reeve Archie Gibbs of Oak Bay declared last night they would advise their ratepayers to vote against the school loan referendum this week, explaining its defeat would clear the way for a vote on a proper school building by-law next month.

Mayor Claude Harrison, who made no comment, appeared to share the middle of the road view of Reeve A. C. Wurtele of Esquimalt, who admitted that municipal leaders were "somewhat startled" by the referendum procedure but could see no harm in it as long as people know what they are voting on.

Richard Reeve, chairman of the Greater Victoria School Board, defended the referendum, explaining it meets requirements of new provincial legislation and would save money for taxpayers.

School construction money is [illegible] taxpayers for each pupil's equipment. Apart from the best [illegible] amount of money to be spent on [illegible] school building program, as well as on [illegible] interest rates to be paid on the debentures and a serial basis, mixed money, supporting the referendum procedure.

The school board contended that unlike a referendum asks ratepayers to give a [illegible] high limit, specifies no sum of $1,390,000 over the next three to be raised in each year to [illegible] interest rates not to [illegible] and principal [illegible] exceed 5 per cent. Money would [illegible] be raised as needed within the [illegible] specified time limit, subject to [illegible] approval of the government [illegible] municipal and rural area in the school district.

Austin Curtis, former trustee, resigned from the school board [illegible] presents, because he disagreed with the new procedure being followed by the board.

Reeve Gibbs outlined a form [illegible] of objections to the referendum procedure.

1. The school board has [illegible] power or right to submit a referendum to borrow money.

2. The ratepayers [illegible] authorize an elected board [illegible] borrow within [illegible] limits [illegible] interest, commission brokerage and any

Continued on Page 8

Irwin Urges BCHIS Tax

BRITISH REVIEW, B.C. (CP) — Thomas Irwin, Speaker of the B.C. legislature and Social Credit MLA for Delta, said in an address here this week that he favors abolition of BCHIS premiums in favor of raising the provincial sales tax to 5 per cent from the present 3 per cent.

Mill Near Youbou Destroyed in Fire

(Special to The Colonist)

DUNCAN — A spectacular blaze destroyed the abandoned B. C. Wellman Mill near Youbou last night resulting in a loss unofficially estimated at $5,000.

Flames from the sawmill could be seen in Cowichan Valley, a resident said, being a rare sight sightseers from Lake Cowichan.

No effort was made to fight the blaze which had already taken a firm hold when reported at about 10:30 P.M. Eighteen standing by said the mill would be a total loss.

The mill was converted to electricity about three years ago and was considered among the most modern on the Island. Shortly afterwards it was bought and closed down by R. B. MacMillan interests.

Dismantling of the plant by workers had been dismantling the mill and removing some of the machinery.

Check Nabs Cyclist

A cyclist was given a one-year suspended sentence and his bicycle was impounded for one month.

Magistrate A. J. Thomas sentenced the man after he pleaded guilty to charges of stealing a bicycle and unlawfully driving it.

The man was charged with riding a bicycle on the roadway contrary to the Motor Vehicle Act.

Magistrate A. J. Thomas sentencing the man said he ordered him to put the bike in a safe and condition after police found it back at the scene of a month.

The bicycle was returned to its owner.

The prosecuting counsel said the man was stealing the bicycle in order to get home.

The man was charged with riding a bicycle on the roadway contrary to the Motor Vehicle Act.

Magistrate A. J. Thomas said he ordered the man to put the bike in a safe and condition after police found it back at the scene of a month.

The bicycle was returned to its owner.

The prosecuting counsel said the man was stealing the bicycle in order to get home.

The man was charged with riding a bicycle on the roadway contrary to the Motor Vehicle Act.

Police Narrow Hunt For Girl's Abductor

TORONTO (CP) — Police have narrowed their search to lead but finally have not yet discovered. Scarborough township police said yesterday in the six-day search for a masked gunman who kidnapped and raped a girl [illegible] perhaps killed a 17-year-old [illegible] blue-eyed blonde Marion Joan McDowell.

She was abducted from the automobile of a boy friend [illegible] James Wilson, 19, who was slugged unconscious. They had been parked in a suburban [illegible] borough township lover's lane.

Police said there have been [illegible] girl's diary, a little red book containing the names and addresses of all her boy friends. It had opened up a number of new leads.

"We will definitely be making an arrest in a day or two," said police chief Wolf McLelland.

Police and last night the Wilson said.

"But we expect to be able to find the man and interview him for a masked gunman who kidnapped and raped a girl [illegible] perhaps killed a 17-year-old blue-eyed blonde Marion Joan McDowell.

Police denied they are looking for a tall dark moderately-attractive man who drives a [illegible] Wilson was not at all were released of any connection with the case.

Wilson told police he and the girl were discussing Jimmy just before the door of their car was pulled open by the bandit [illegible] with a bandana behind.

She told me she was trying to break off with this boy, but he didn't want to give her up.

Mail To Cost One Cent More

OTTAWA (CP) — First-class mail will cost one cent more to most of the rest of world, which is more than other rates apply next April 1, the postal service also going up. But the rate will be the same as at present within Canada if that April 1 method speeds delivery.

The Commons heard the proposed first-class rate for the first time in 10 years is aimed at profit [illegible] at least one hundred cents and three cents instead of two for each additional ounce.

Mailings within postal areas will be two cents instead of three for the first ounce and one cents instead of one for additional ounces.

All first-class mail within Canada will be airmail, so far as there are air facilities. The domestic airmail rate is dropped to the same as out of town ordinary mailings.

The minister also announced that the rate for letters within postal areas will be reduced to rural routes within each postal area. The existing three-cent rate will become four has ap[illegible] Conquerer, and his wife and [illegible] on and from Prince Richard and derivatives.

Prince William, as the children [illegible] will be born in the direct [illegible] of their parents on their world tour [illegible] rural mailings within postal areas.

Sandringham Gathering Set for Yule

LONDON (CP) — Prince Charles and Princess Anne will [illegible] go to the royal country estate [illegible] of Sandringham December 23 to spend Christmas with their grandmother and Aunt Margaret Buckingham Palace announced [illegible].

They will be joined by the Queen Mother, the Duke of Edinburgh, Princess Margaret and her husband Antony Armstrong-Jones, the Duke of Gloucester, and his wife and [illegible] on and from Prince Richard and derivatives.

Prince William, as the children [illegible] will be born in the direct [illegible] of their parents on their world tour [illegible] rural mailings within postal areas.

Shopping Days till Christmas

14

Eisenhower Speech Cheered in UN

Torrential Rain Floods Basements

Torrential rain slashed down on Victoria Tuesday evening, causing widespread flooding of streets and basements, particularly in the Gorge Road area.

Weather office spokesman said late last night that 2.36 inch of rain fell in the 18 hours up to 10:30 p.m.

Approximately 100 feet of gardens in front of the Redwood Auto Court was under water a foot deep at some places.

The street outside the home of L. Valentine, 1890 Quadra, was also flooded and he and Mrs. Valentine had to wade through water.

Mrs. Valentine said the water was rapidly filling with water.

Mobile waters sloshed across the roadway near Gorge Road and Carroll and a basement at 1411 Quadra Street was reported to be half full.

A broken water main at Fairfax and Quadra added to the trouble. City engineers were kept busy until a late hour dealing with the rushing waters.

The weather office reported it could see little let up in the falls during the next 24 hours.

Inside Today

	Page
Classified	19
Comics	23
Contract Bridge	11
Editorials	6
Financial News	8
G. E. Mortimer's Column	2
Garden Notes	5
Patterns	11
Radio Programs	18
Social	14, 15
Sport	8, 9
Television	16
Theatres	11
Tom Taylor's Column	2
Uncle Wiggily	23

Queen Sunning Aboard Gothic

ABOARD GOTHIC (Reuters) — The Queen and the Duke of Edinburgh spent most of daylight hours Tuesday on deck in the bright sunshine as the Gothic steamed towards Fiji on the eighth day of her voyage across the Pacific.

The ships company were eagerly awaiting their first glimpse of land since leaving Panama, as the liner neared the Marquesas Islands.

Little Holy Year Opened by Pope

ROME (CP) — Pope Pius XII broadcast beamed around the world from his private library at the Vatican. the Pope said "The "enemy" is pressing against the doors of the church and threatening all inside.

"A struggle is presently under way a struggle which will be long and hard. Difficulties will increase in proportion to the Catholic church's first and vigorous. It is therefore necessary that all Christians, but especially militant Catholics, stand up and battle until the end, if necessary, for their mother church with the weapons of heroic[illegible] Victoriously, later told reporters "It is neces

U.S. Proposes Peaceful Atom Pool

UNITED NATIONS, N.Y. — President Eisenhower proposed that all the atomic powers Russia included, pool at least part of their atomic resources for peaceful purposes.

With a warning that the nuclear arms race threatens to wipe out civilization, the president urged that countries with atomic programs contribute nuclear materials to an international agency to be set up under United Nations sponsorship.

"My country's purpose is to help us move out of this dark shadow of fear into the sunlight," the president summoned. He told the UN General Assembly.

Representatives of 60 countries gathered in the assembly hall gave the president an ovation when he finished his 29-minute speech. Even chief Soviet delegate Andrei Y. Vishinsky joined in although with no special show of heartiness. Vishinsky, later told reporters "It is necessary to study the proposal."

The General Assembly president Mrs. Vijaya Lakshmi Pandit of India said it was a great speech which has in the seeds of great opportunities. The Big Three conference in Bermuda where he was British, French and French approval of his speech.

Eisenhower reported for the first time the Russians have exploded atomic bombs nowadays are 25 times as powerful as those which wiped out Hiroshima and Nagasaki in 1945.

Moscow he said the United States has reached such a stage in atomic development that these weapons "have virtually achieved conventional status within our armed services."

ANDREI VISHINSKY

Fire Starts In Cottages

VANCOUVER (CP) — Firemen rushed to the House of Commons Tuesday to extinguish a blaze of documents in a room adjoining the House and which had they left quickly after the alarm rang there was nothing sacrificed about the blaze.

Briton Jaunty As Talks Close

LONDON (CP) — Prime Minister Churchill and President Eisenhower [illegible] Bermuda conference [illegible] Three meetings, [illegible] of his age of [illegible] the British leader, whose illness [illegible] Eisenhower's [illegible] the last days of intensive conferences and conversations.

In the closing sessions they reported he was tremendously [illegible] the world situation, [illegible] and first and sharp [illegible] at times in his comments.

Cast Your Vote in the Civic Elections

Five Candidates Seek Election as Mayor of Victoria

CLAUDE L. HARRISON — CHARLES W. HUNT — PERCY B. SCURRAH — WALDO M. SKILLINGS — J. DONALD SMITH

Today's Election Guide

(Polling Place—Victoria Public Market Building on Cormorant Street, next door to the Victoria Fire Hall. Polls will open from 9 a.m. until 7 p.m.

There will be 21 polling booths arranged in alphabetical order.

MAYOR

Candidates for Mayor (in order they will appear on the ballot): Claude L. Harrison, Charles W. Hunt, Percy Scurrah, Waldo Skillings, Donald Smith.

COUNCIL, TWO YEAR

Candidates for four, two-year aldermanic seats: Frederick Blackmore, Gordon Carter, Geoffrey Edgelow, Harry Haigh, Willard Mooney, Reeni Murdoch, Elgin Nelsh, William Penfold, Frederick Rawsonde and William A. Smith.

COUNCIL, ONE-YEAR

Candidates for a single, one-year aldermanic seat: May Campbell and Margaret Christie.

SCHOOL BOARD

Candidates for two, two-year Victoria seats on the Greater Victoria School Board: Kenneth Lessing, Harold Whitfield and William R. Williams.

REFERENDUMS

All electors will also vote on a referendum asking electors favor the council setting aside annually a sum not exceeding $75,000 for charitable grants.

Ratepayers only will vote by his referendum. Ballots papers will be given six ballots, therefore and house holders and licensees, five.

Persons entering the polling station must not carry any election material, printed or otherwise, and candidates have been asked not to remain around the polling station after they have cast their ballots.

City officials and police have arranged to cap a number of parking notices on Cormorant Street in order to provide reads parking facilities.

Forecast: Variable cloud, light winds

(Details on Page 2)

The Daily Colonist.

Vancouver Island's Leading Newspaper Since 1858

Telephone — E4111

11.30 p.m. to 8 a.m.
Circulation, E0725 — Sports, E7000
Editorial, E4309 or E8309

NO. 304—NINETY-FIFTH YEAR — VICTORIA, BRITISH COLUMBIA, THURSDAY, DECEMBER 10, 1953 — TWENTY FIVE PAGES 36 PAGES

Users Attack Unequal Rise In Mail Rates

Local Postage Threatens To Boost Business Costs

BY HARRY YOUNG
Colonist Business Editor

Big and little users of local postal facilities are indignant at being asked to bear the brunt of the new postal charges to be instituted April 1.

While the first-class mail charge is all parts of Canada will rise from four to five cents, the local mail charge will increase from three cents to four cents.

The increase in the usa case is 25 per cent and in the other 33⅓ per cent.

Local users claim this is only part of the story. For their extra 33⅓ per cent, the local mail users are getting no advantage—no faster service, no greater delivery frequency.

It is a different story with the distant mail users. For the 25 per cent increase in five cents an ounce they will be guaranteed air mail transportation without extra charge.

NOW ASSURED

At the moment, first-class mail goes by air where possible, but it is not guaranteed. The result is that many firms and individuals have to use the seven-cent an ounce air mail rate as a safeguard. Under the new system they will not have to do this.

Inquiries of several large Victoria mail users show that more than 90 per cent of their correspondence moves at present on the three-cent stamp.

In the case of one firm with a local annual mailing bill of $9000, the added charge on local mail will be $1800 a year, while the extra on distant mail will be less than $400.

Another firm with a mailing bill of $4,500 estimates that more than 90 per cent of its letters are local and that the additional cost to the firm will be more than $1,300.

The City Hall spends about $5000 a year on mail, most of it local and the additional expense to the city is roughly estimated at $1,500, of which $1,200 will be on local mail.

SOME SAVE

The impact of the situation is demonstrated by the case of a Victoria office whose mailing is done almost completely through its headquarters in Winnipeg.

A local representative believes that this firm will actually save money on the new postal increases.

He points out that in his company's cross-Canada business all urgent letters are sent by air overnight and fast mail. This will be unnecessary after April.

When all letters will go on mail at five cents an ounce.

During the rush periods and that includes the whole of December, our firm uses nothing but air mail postage" he said. "After April we will get the same service for five cents.

An official of the Victoria Chamber of Commerce said that so far the matter of the extra charge of one cent on local letters had not been considered by his members.

He believed however that the 33⅓ per cent increase was a serious one that would affect many mail users and was out of proportion to the general increase.

"The chamber itself will consider it," he said, and he hazarded a guess that it might be found necessary to put an communication to other than first-class mail delivery. He said the application for a 3 cent stamp would have the effect of the difficulty.

An official of the post office in Victoria said he had received no official word from Ottawa on the rate. He said the increase of one cent would be on all mail local or otherwise.

Drill Team Girls Honored

Cream of the crop at Victoria Girls' Drill Corps' 16th annual concert last night were, left to right, Fae Browne, Sandra Campbell and Norah Coleman. Miss Browne and Miss Coleman were presented with Butchart Perpetual Trophy while Miss Campbell was named outstanding junior girl. (See story, Page 6.)

B.C. Senator Urges CPA Air Cargo Route

OTTAWA (CP)—Senator J. W. G. Turgeon (L, British Columbia) Wednesday moved in the senate that the government air service in the north and change its policy and grant purchased Canadian Pacific Airlines a Northwest Territories and northern portions of the west route to Fairbanks from Moosejaw and Toronto.

Speaking during the throne speech debate, Senator Turgeon said he hopes CPA soon will be given the application for a 3 route which the cabinet received recently. The proposed service would have been via The Pas, Man., and Edmonton.

Senator Turgeon, who represented northern British Columbia in the Commons for 13 years, said it should be remembered that CPA's plea rested on the need for better and cheaper air cargo service to the Yukon, the Northwest Territories and northern portions of the west.

Liner Uses Propellers In Steering

OSLO, Norway (AP)—The 11,000-ton Norwegian liner Stavangerfjord which lost a rudder in an Atlantic gale off Newfoundland moved steadily through choppy seas early in day steering by its two propellers.

Reports from the area some 400 to 500 miles southeast of Newfoundland said the vessel, carrying 841 passengers many of them Americans, was in no danger and that such a mishap (skipper) would be blocking.

Managing director Hans Christian Heerlsen said the ship would be able to proceed to Norway where it will be taken in to port by tugs.

Stale Eclairs Madam?

Madam [illegible] a box of Chocolates. In a Victoria cafe yesterday? To give as a "thrist" this present holiday.

Don't look now, but you may be giving somebody a gift wrapped box of old stale eclairs.

Dominion cafe would like to take back the box you bought as an alternative and give you a box of real chocolates instead.

The odd stale eclairs has proved to be in a chocolate box used as a dummy in the cafe showcase.

Munitions Truck Blows in Crash

GLENWOOD, B.C. (CP)—Two explosions loaded truck collided with another truck Wednesday night and exploded with a roar that rocked Glenwood two miles away.

The driver of the explosives-loaded truck was unknown. Another driver went to hospital. Both trucks were owned by the Watson Brothers Company.

Sixty were reported flying about the area after the explosion on U.S. Highway 10 west of here.

Sheriff's deputies reported they were only able to go within 500 feet of the trucks when they heard a second explosion.

Watson Brothers trucks have been involved in two explosions in Nakusp in the past two months. On October 9 a Watson truck loaded with shells collided with an auto. Three persons in the auto were killed as the truck blew up, showering the area with live ammunition which exploded for several hours.

Two weeks later a Watson operated truck exploded near Axtell, in central Nebraska after its tires caught fire. No one was injured but the blast blew a huge crater in the highway.

Subsequently, both the army and the navy banned Watson trucks from hauling ammunition while they investigated safety practices.

The bangkaxew later filed an affidavit announced Watson was practicing satisfactory safety measures.

Suspension Order Rejected by Judge

FRANKFURT, Germany (AP)—Judge William Clark was suspended by the U.S. state department Wednesday for refusing to obey orders to return to Washington. He said he received a cable summarily suspending him and forbidding him to perform any function as an officer or employee of the U.S. government.

The white-haired judge, who held the highest post in the U.S. diplomatic service, told newsmen in his chambers that he was informed by state department officials he will "ignore" the suspension order.

In Bonn, however, F. S. High Commissioner James B. Conant commented that Mr. Johnson as acting chief justice Clark. In the meantime, Conant said, "Any appointment by a suspended man is doubtful."

Clark said he was in Washington for administrative Department Secretary Dulles, who was "surprised." He challenged the state department's action as "perfect bunk that I am suspended. You can see what I am doing."

Police Ask Mass Check For Blonde

TORONTO (CP)—Police headed Wednesday night in the Marion Dewell kidnapping case as authorities appealed to Ontario motorists to check their passengers and to change the girl's body may be in one of cars.

"Our investigation into the kidnapping of Marion Joan Mc-Dowell now leads us to believe the girl is probably dead," said Chief Constable Wilfred McLellan of Scarborough Township.

"It is conceivable her body is in the trunk of an automobile. We solicit the assistance of every motorist, garage operator and drive in and parking lot in checking the trunks of automobiles."

Girl 'Sailor' Turned Back After Working Passage

MONTREAL (CP)—An 18-year-old girl is returning to Antwerp on a cargo ship after she was discovered at sea a stowaway in Antwerp attempt to enter the country as a seaman.

Captain Harold Hansen was told by the J. Brook Shipping company official told him. "She All right, I'm a woman."

Jeanne Mallot, 18, signed on at a stowaway in Antwerp as a Alfred Supplemonte, saying he wanted to work passage to Montreal.

When the ship arrived at Montreal immigration officials said she had found the picture with passport and had been turn out. Then he admitted Jeanne Mallot, 18, signed the Signature on the passport. When a physical examination showed she was a woman.

Jeanne said she was ordered Jeanne said "Hello! Hi!"

Soviets See Threat In Atom Proposals

Eisenhower's UN Talk Termed Warmongering

LONDON (UPI)—Moscow radio, in the first Soviet reaction to President Eisenhower's atomic proposals, said last night he threatened an atomic war and made a "mockery of a policy of force."

Boris Lovitsky, commentator energy can be used for peace for the official Tass news control be guaranteed.

agency, said "The United States President is trying to impose for the year, Vishinsky told a new version of the old newsmen.

Baruch plan which denied the "Without unconditional prohibition of the atomic weapon and strict international control, for there can be no question of the peaceful use of atomic energy."

UN diplomats were aspalled at the swift apparent rejection of Eisenhower's proposals. However, a challenge to join in speech of President Eisenhower creation of a common pool which could lead to use of the United Nations by the U.S. and advance agreement here and moscow.

James Wadsworth, Deputy chief U.S. delegate said that the U.S. delegation was amazed at the Moscow reaction to some of the ideas of President Eisenhower's speech. Nobody could read such a combination into it.

CONTRAST WITH UN

The broadcast also contrasted sharply with the warm reception accorded by Mr. Molotov, power in the United Nations Wednesday night to the President's address. Andrei Vishinsky, Soviet delegate, in a standing ovation that lasted a full minute. However Vishinsky had to resort to compromise then Todos Vishinsky told the UN General Assembly evening that Russia is not without an unemployment problem and some people are often replaced by the West. "The assurance that atomic

Church Robber Chased

Church robberies have been at an all-time high.

Yesterday morning some women attending church found a man who was attempting to steal an electric clock from a pillar.

He entered St. Andrew's Cathedral about 7:15 a.m. and tried to take the clock off the pillar.

He was accosted by the women and fled across the street into the YMCA.

He was described as about 20 years old, five feet six inches tall, gray hair, and wearing a dark overcoat.

On Monday between 3 and 4 p.m. someone stole about $10 worth of candles and candlesticks from the same church.

Included were two silver-plated candlesticks, one large brass candlestick, one brass lamp with a red glass, and a box containing a few candles.

Mother Determined To Face Captive Son

MONTREAL (AP)—A determined mother left here Wednesday to try for an interview with her prisoner-of-war son face to face and persuade him to give up Communism and come home.

It was the most important trip made by Mrs. Pearl Dolan, wife of Aldene Dolan, mother of one of the 22 Americans presumed willing to resist repatriation.

As she boarded a New York Airlines plane for the flight to her home in Jackson, Miss., Mrs. Dolan said she "could do was hope the Red Cross would get me to see her." Her son, Pfc. Richard E. Dolan, is in a Korean hospital.

She was headed for Texas, armed with a passport visa issued yesterday in Washington Tuesday. The Red Cross, which had said last week she would be granted all possible help.

Dolan said she had received from the neutral nations repatriation commission to meet her son.

Even to get to Korea she must be granted permission by the military armistice commission. The

Colonist, CJVI Join In Election Coverage

The Daily Colonist and CJVI combine together in each broadcast and coverage of results.

When the morning is nearing completion, CJVI will continue broadcasting from the Market Building until the polls are complete.

The election coverage will be listed into the Kinsmen Club's radio auction that is another major feature of the day, a fundraising.

Complete coverage will be broadcast on CJVI every half hour. Results, interviews and comment will be a Friday morning background information will be editions of The Daily Colonist.

Inside Today

	Page
A Padre in Print	15
Bellhops Non Bosses	15
Animal Question Box	15
Astrology	11
Bobby Sox	20
Classified	28
Comics	27
Crossword	17
Contract Bridge	17
Editorials	4
Financial News	7
C. E. Mortimer's Column	2
Garden Notes	2
Life's Like That	31
Oddities	8
Pattern	20
Radio Programs	28
Social	30, 31, 32
Sport	10, 11, 18
Television	28
Theatres	25
Tom Taylor's Column	4
Uncle Wiggily	27

Shopping Days till Christmas 13

Cast Your Vote in the Civic Elections

Five Candidates Seek Election as Mayor of Victoria

CLAUDE L. HARRISON — CHARLES W. HUNT — PERCY R. SCURRAH — WALDO M. SKILLINGS — J. DONALD SMITH

Today's Election Guide

Polling Place. Electors Public Market Building on Fairmount Street, next door to the Victoria Fire Hall from 8 a.m. to 8 p.m. until 7 p.m.

Ballots. There will be 21 polling booths arranged in alphabetical order.

MAYOR

Candidates for Mayor in order they will appear on the ballot: Claude L. Harrison, Charles W. Hunt, Percy Scurrah, Waldo Skillings, Donald Smith.

COUNCIL, TWO YEAR

Candidates for four, two-year aldermanic seats: Frederick Blackmore, Gordon Carter, Geoffrey Edgelow, Harry Haigh, Millard Mooney, Brent Murdoch, Elgin Neish, William Pitsford, Frederick Ransome and William A. Scott.

COUNCIL, ONE YEAR

Candidates for a single, one-year aldermanic seat: May Campbell and Margaret Christie.

SCHOOL BOARD

Candidates for two, two-year Victoria seats on the Greater Victoria School Board: Kenneth Fleming, Harold Whitfield and William H. Williams.

REFERENDUMS

All electors will also vote on a referendum asking whether faster the council setting aside annually a sum not exceeding $75,000 for charitable grants.

Ratepayers only will vote by-law referendum. Ratepayers will be given six ballots, therefore, and housekeepers and licensees, five.

Persons entering the polling station must not carry any election material, printed or otherwise, and candidates have been asked not to remain around the polling station after they have cast their ballots.

City officials and police have arranged to cap a number of parking meters on Fernwood Street in order to provide ready parking facilities for voters.

Forecast: Variable cloud, light winds

(Details on Page 2)

The Daily Colonist.

Vancouver Island's Leading Newspaper Since 1858

Telephone — E4111

11.30 p.m. to 8 a.m.
Circulation, E 0725 — Sports, E 7000
Editorial, E 4309 or E 8309

NO. 304—NINETY-FIFTH YEAR — VICTORIA, BRITISH COLUMBIA, THURSDAY, DECEMBER 10, 1953 — 5 CENTS DAILY 10 CENTS SUNDAY — 36 PAGES

Users Attack Unequal Rise In Mail Rates

Local Postage Threatens To Boost Business Costs

BY HARRY YOUNG
Colonist Business Editor

Big and little users of local postal facilities are indignant at being asked to bear the brunt of the new postal charges to be instituted April 1.

While the first-class mail charge in all parts of Canada will rise from four to five cents, the local mail charge will increase from three cents to four cents.

The increase in the one case is 25 per cent and in the other 33⅓ per cent.

Local users claim this is only part of the story. For their extra 33⅓ per cent, the local mail users are getting no advantage—no faster service, no greater delivery frequency.

It is a different story with the distant mail users. For the 25 per cent increase to five cents an ounce they will be guaranteed air mail transportation without extra charge.

NOW ASSURED

At the moment, first-class mail goes by air where possible, but it is not guaranteed. The result is that many firms and individuals have in use the seven-cent-an-ounce air mail rate as a safeguard. Under the new system they will not have to do this.

Inquiries of several large Victoria mail users show that more than 80 per cent of their correspondence moves at present on the three-cent stamp.

In the case of one firm with a total annual mailing bill of $9000, the added charge on local mail will be $1,800 a year, while the extra on distant mail will be less than $600.

Another firm with a mailing bill of $2,500 estimates that more than 90 per cent of its letters are local and that the additional cost to the firm will be more than $1,300.

The City Hall spends about $3000 a year on mail, most of it local and the additional expense to the city is roughly estimated at $1,500, of which $1,200 will be on local mail.

SOME SAVE

The impact of the situation is demonstrated by the case of a Victoria office whose mailing is done almost exclusively through its headquarters in Winnipeg.

A local representative believes that this firm will actually save money on the new postal increases.

He points out that in his company's cross-Canada business all urgent letters sent at the seven-cent air mail rate. This will be unnecessary after April 1, when all letters will go air mail at five cents an ounce.

"During the rush periods, and December, our firm uses mailing but air mail postage" he said. "After April we will get the same service for five cents."

An official of the Victoria Chamber of Commerce said that so far the matter of the extra charge of one cent on local letters had not been considered by his members.

He believed, however, that the 33⅓ per cent increase was a serious one that would affect many mail users and was out of proportion to the general increase.

"The chamber itself will consider" he said, and he hazarded a guess that it might be found necessary to put out communications to its members.

Meanwhile, the Victoria Board of Trade has asked for information on the new rates.

Spending during the throne speech debate, Senator Turgeon said he hopes CPA soon will receive the application for a licence which the cabinet rejected recently. The proposed service would have been via The Pas, Moose Jaw and Edmonton.

Senator Turgeon, who represented northern British Columbia in the Commons for 23 years, said it should be remembered that CPA's plans called for faster and cheaper all-cargo air service in the north and northwest to the Yukon and northern portions of the western provinces.

Drill Team Girls Honored

Cream of the crop at Victoria Girls' Drill Corps' 16th annual concert last night were, left to right, Fae Browne, Helen Campbell and Norah Coleman. Miss Browne and Miss Coleman were presented with Butchart Perpetual Trophy while Miss Campbell was named outstanding junior girl. (See story, Page 6.)

B.C. Senator Urges CPA Air Cargo Route

OTTAWA (CP) — Senator T. Gerald G. Turgeon, British Columbia, Wednesday urged in the Senate that the government change its policy and grant northwest Canadian Pacific Airlines a licence to fly scheduled air cargo from Montreal and Toronto.

Speaking during the throne speech debate, Senator Turgeon said he hopes CPA soon will receive the application for a licence which the cabinet rejected recently. The proposed service would have been via The Pas, Moose Jaw and Edmonton.

Senator Turgeon, who represented northern British Columbia in the Commons for 23 years, said it should be remembered that CPA's plans called for faster and cheaper all-cargo air service in the north and northwest to the Yukon and northern portions of the western provinces.

Liner Uses Propellers In Steering

OSLO, Norway (CP) — The 18,000-ton Norwegian liner Oranjestad was disabled when lost a rudder in an Atlantic gale off Newfoundland, inward steadily through choppy seas eight to day, steering by its two propellers.

Reports from the area some 100 to 500 miles southeast of Newfoundland said the vessel, carrying 614 passengers, many of them Americans, was in no danger and that only a mild 18-knot wind was blowing.

Managing director Hans Christian Hentriksen said the ship would be able to proceed to Norway where it will be taken in to port by tugs.

Munitions Truck Blows in Crash

GLENWOOD, Ia. (CP) — An explosion loaded truck collided with another truck Wednesday night and exploded with a roar that rocked Glenwood two miles away.

The driver of the explosives-loaded truck was uninjured, the other driver went to hospital. Both trucks were owned by the Watson Brothers Company.

Sirens were reported firing about the area after the explosion on U.S. Highway 34 west of here.

Sheriff's deputies reported they were only able to go within 300 feet of the trucks when they first arrived at the scene.

Watson Brothers trucks have been involved in two explosions in Nebraska in the past two months. On October 5 a Watson truck loaded with shells collided with an auto. Three persons in the auto were killed as the truck blew up, showering the area with live ammunition which exploded for several hours.

Two weeks later, a Watson operated truck exploded near Axtell, in central Nebraska after its tires caught fire. No one was injured but the blast blew a huge crater in the highway.

Subsequently, both the army and the navy banned Watson Co. trucks from hauling ammunition while they investigated safety practices.

The navy were later lifted and officials announced Watson was practicing satisfactory safety measures.

State Eclairs Madam?

Madam: You bought a box of chocolates in a Victoria cafe yesterday? To give as a Christmas present perhaps?

But look now, you poor sap, you're giving somebody a gift wrapped box of cold stale eclairs.

Dentmom Cafe would like to take back the box you bought for its chocolates and give you a box of real chocolates instead.

Cold, stale eclairs happened to be in a chocolate box, and used as a dummy in the cafe window.

Police Ask Mass Check For Blonde

TORONTO (CP) — Police headquarters Wednesday night in the case of Marion Jean McDowell, 13, Ontario motorists to check their car trunks on the chance the girl's body may be in one of them.

"Our investigation into the kidnapping of Marion Jean McDowell now leads us to believe the girl is probably dead," said Chief Constable Wilfred McLellan of Scarborough Township.

"It is conceivable her body is in the trunk of an automobile. We solicit the assistance of every motorist, garage operator, driver lot and parking lot in checking the trunks of automobiles."

Girl 'Sailor' Turned Back After Working Passage

MONTREAL (CP) — An 18-year-old girl is returning to Australia after an unsuccessful attempt to enter the country as a seaman.

Captain Harold Hansen was asked by the J. Brock Shipping agents for the freighter Montreal immigration officials that he would have a woman aboard the vessel. Jeanne Mollison, 18, who had earlier brought to Montreal as a passenger, he replied:

"That's what you think." a company official told him. "She's a woman." Suspicious Jeanne couldn't imagine the signature on the passport. When a physical examination was ordered Jeanne said: "All right, I'm a woman."

Suspension Order Rejected by Judge

FRANKFURT (Germany) (AP) — Judge William Clark was suspended by the U.S. state department yesterday, and immediately he was "acting short judge" for Germany.

But the 54-year-old jurist, here in the Clark Thread millions said he would continue in perform his judicial functions.

Judge Clark was suspended by the state department for "insubordination" in defying orders to return to Washington. He said he received a cable summarily suspending him and forbidding him to perform any function as an officer of an inferior court.

The white-haired judge, who held the highest post in the U.S. judicial setup in Germany, told reporters in his chambers that he has informed the state department he will "ignore" the suspension order.

In Bonn, however, U.S. High Commissioner James B. Conant appointed Carl W. Tolbman as acting chief justice Clark, in accordance with the action, said Any appointment to succeed Clark is thought illegal.

Clark was ordered to Washington for consultations December 7 before his release January 5 as "surplus." He challenged the state department orders. It is perfect bunk that I am surplus," he said. "You don't answer a short notice.

Non Partisans Sweep Slate

VANCOUVER (CP) — Voters Wednesday night approved nearly $2,000,000 in by-laws and a TWO-YEAR slate of Non-partisan candidates scored a clean sweep in voting for four aldermen, three park board commissioners, four school board trustees.

Soviets See Threat In Atom Proposals

Eisenhower's UN Talk Termed Warmongering

LONDON (CP) — Moscow radio, in the first Soviet reaction to President Eisenhower's atomic proposals, said last night he threatened an atomic war and made a "mockery of a policy of force."

Boris Leontyev, commentator energy can be used for peace for the official Tass news agency, said "The United States president is trying to impose for the year, Vyshinsky told newsmen.

"Without unconditional prohibition of the atomic weapon and strict international control, there can be no question of the peacetime use of atomic energy."

UN diplomats were appalled at the swift apparent rejection by the Kremlin of Mr Eisenhower's challenge to join in the creation of a uranium pool which could lead to use of the atom for power reactors and advance agriculture and medicine.

James J. Wadsworth, Jr deputy chief U.S. delegate, said he was "astonished and amazed at the Moscow reaction to one of the most of President Eisenhower's speech. Nobody could lead such a condemnation in it."

CONTRAST WITH UN

The broadcast also contrasted sharply with the warm reception given Mr John Foster Dulles, lower in the United Nations General Assembly last, where Soviet delegate Andrei Vishinsky was greeted with a standing ovation that lasted a full minute. However Vishinsky, in his speech yesterday, said "Today Vishinsky told the UN General Assembly of the Soviet position that without an unconditional ban atomic weapons can often rejected by the West. "The assurance that atomic would prevent communist aggressional, since the Communists were for a long time ahead in the atomic race. But Mrs. Hoare was hopeful that she survived all those obstacles and would be able to give Communism and some home to her children with honor and credit.

It was most important trip of her life for Mrs. Portia Hoare of Alden, Mexico, mother of one of the 22 American prisoners who refused repatriation.

As she boarded a Northwest Airlines plane for the flight to her home in Jacksonville, Mrs. Hoare said she could do was hope she can get through red tape and get home safely. "I'm Rio and I, Tennessee, I'm home."

She was escorted to Tokyo airport in a passport to leave Japan obtained in Washington Tuesday. The U.S. consulate in Tokyo said last night she would be issued all possible help.

But she must get permission from the neutral nations repatriation commission in order her way.

Even to get to Korea she must get permission from the military armistice commission. That would require communist approval, since the Communists were for a long time ahead in the atomic race. But Mrs. Hoare was hopeful that she survived all those obstacles and would be able to give Communism and some home to her children with honor and credit.

It was most important trip of her life for Mrs. Portia Hoare of Alden, Mexico, mother of one of the 22 American prisoners who refused repatriation.

As she boarded a Northwest Airlines plane for the flight home of her husband, Mrs. Hoare said all she could do was hope she can get through red tape and get home safely. "I'm Rio and I, Tennessee, I'm home."

She was escorted to Tokyo airport in a passport to leave Japan obtained in Washington Tuesday. The U.S. consulate in Tokyo said last night she would be issued all possible help.

But she must get permission from the neutral nations repatriation commission in order her way.

Even to get to Korea she must get permission from the military armistice commission. That

Church Robber Chased

Church robberies have been at work in Victoria.

Yesterday morning some women attending church found a man who was attempting to steal an electric clock from a pillar.

He entered St. Andrew's Cathedral about 7.15 a.m. and tried to take the clock off the pillar.

He was accosted by the women and fled across the street into the YWCA.

He was described as about 70 years old, five feet six inches tall, gray hair, and wearing a dark overcoat.

On Monday between 3 and 4 p.m. someone stole about $10 worth of candles and accessories from the same church.

Included were two silver candlesticks, one large bronze candlestick, one brass lamp with a red glass, and a box containing a few candles.

Mother Determined To Face Captive Son

MINNEAPOLIS (AP) — A determined mother left here yesterday for a long trip to Korea and an attempt to meet her prisoner-of-war son. Dave Jones, 22, was taken by the Communists and some home to a Chinese prisoner-of-war camp. Mrs. Jones, mother of her life for Mrs. Portia Hoare of Alden, Mexico, mother of one of the 22 American prisoners who refused repatriation.

As she boarded a Northwest Airlines plane for the flight home of her husband, Mrs. Hoare said all she could do was hope she can get through red tape and get home safely. "I'm Rio and I, Tennessee, I'm home."

She was escorted to Tokyo airport in a passport to leave Japan obtained in Washington Tuesday. The U.S. consulate in Tokyo said last night she would be issued all possible help.

But she must get permission from the neutral nations repatriation commission in order her way.

Even to get to Korea she must get permission from the military armistice commission. That

Colonist, CJVI Join In Election Coverage

The Daily Colonist and CJVI will cooperate in coverage of today's important civic elections.

CJVI opens its broadcast at 7.25 p.m. from the Market Building with a description of the methods used, interviews and first returns. Thereafter up-to-date returns will be broadcast on the 8 p.m. news, 10 o'clock and every half hour. Results, interviews and general background information will be relaying of The Daily Colonist.

When the counting is nearing completion, CJVI will continue broadcasting from the Market Building until the picture is complete.

The election coverage will be filled into the Kinsmen Club's radio auction that is another main feature of the day's broadcasting.

Complete coverage will be in all Friday morning

Shopping Days till Christmas

13

Inside Today

	Page
A Padre in Print	17
Bellhops Now Bosses	15
Animal Question Box	23
* * *	
Astrology	17
Bobby Sox	28
Classified	28
Comics	27
Crossword	17
Contract Bridge	17
Editorials	4
Financial News	27
G. E. Mastermyn's Column	2
Garden Notes	3
Life's Like That	5
Oddities	5
Pattern	19
Radio Programs	28
Social	18, 21, 22
Sport	10, 11, 12, 13
Television	28
Theatres	28
Tom Taylor's Column	4
Uncle Wiggily	17

ALL ABOARD

With G. E. Mortimore

BRAZEN theft by the United States of the word "American," which rightly belongs to Canadians and Mexicans as well, is a sore point with a colleague of mine.

[illegible] America with two other nations, my friend says, and yet she boldly applies the word "America" to herself alone.

I sympathize with my friend's viewpoint, but popular usage is against him. In common talk America means the United States. When we want to speak of the continent as a whole, we say "North America." Usage is a hard opponent to beat.

If we don't call citizens of the United States Americans, what are we to call them? United Statesians? Usanians?

The Usanian Way of Life? has a noble ring to it. The Congressional Committee on un-Usanian activities doesn't sound very efficient, though.

* * *

Another little-known fallacy of household budgeting is the notion that a weekly salary-earner can postpone cashing his cheque one day further each week, and thus save money.

Say the salary-earner gets paid on Saturday. He makes the previous week's salary last a little longer, and waits until Monday to cash his cheque. The following week, he waits until Tuesday.

Every few weeks (correct me if I am wrong) he saves a week's salary. In a year he saves 10 and two-thirds weeks' salary. In five years he saves a year's salary.

Sounds good, doesn't it? The only trouble about this revolutionary scheme is that the landlord, the light and telephone company and several other heartless characters don't fall in with the spirit of it. The cash keep sending their bills every month, and he goes that money which you saved by such self-denial.

You might as well just keep putting money in the bank on pay day and drawing it out the day after, like everyone else.

* * *

A Chicago girl has set a world-speed record for traveling around the world by commercial airlines. It took her 91 hours, 19 minutes and 40 seconds to get back where she started from.

Couldn't she have just stayed there?

If she had sat in a swivel chair, turned on an electric fan, and looked through a book of travel pictures, she could have got the same effect as the world trip gave her, for much less money.

* * *

This idea may be odd, for all I know, but here it is: A friend suggests that one way to guarantee yourself a parking-place is to carry a life-sized rubber fire hydrant with you and plonk it down on the sidewalk when you move the car.

Then you could be sure that the space would be vacant when you came back. Another idea is the portable yellow line, which you roll up and put in your pocket when not in use. I merely pass these tips along for what they may be worth.

Mystery Blonde, Death Threat Figure in Search

(Some when a staff writer for the Bill Lynch Show, Vancouver, Canadian Broadcasting Corporation, Mr. Mortimer was in Europe last summer and wrote Bill Lynch a series of letters describing his adventures. Here is the first of a series of his letters.)

BY G. E. MORTIMER

SAN DIEGO (NANA) The night's rain still sparkled in the morning sunshine September 16 when our caravan of three cars passed out of Madrid on route [illegible] brought to mind the man who claimed to be Lavrenti Beria.

Pablo Gallo, the young Nazarene coffee-plantor, who said he was the intermediary was highly optimistic about our chances. Gallo said he had talked to Beria near Malaga September 16.

Before leaving national police headquarters in Madrid that morning I was in the courtyard reminiscing of the dangerous game we were taking on the trip when Gallo told me how he felt about the situation.

"I think we are in the best possible position for this business now" he told me. "I am sure we shall have a good success."

I wasn't quite so optimistic. It had been two days since I arrived in Spain and I was afraid that if we didn't move quickly our luck would fix. Gallo said he was sure this would.

Vicente Reguengo, amusing owner of the Spanish sweet potato, brought 12 of his best special rods to our first meeting. Reguengo and Gallo drew up a plan for following in Gallo's footsteps, everywhere he had passed to be the signal car that he hoped would contact.

We were well into the country among the modest coffee-growing stands when Reguengo began to tend me on the plan we were to follow in Malaga. My part consisted entirely of waiting.

Chances were slim that the police would ever search the Malaga area successfully. If Gallo failed to contact the man who said he was Beria he had plans surround Malaga for 100 miles in three directions and the Mediterranean on the fourth side. Our only real hope was to bring the fugitive to us.

Gallo would enter the city alone in his car and do whatever he thought necessary to make contact. Gallo had explained that he was in debt to his father-in-law, a narrow main street in Malaga only four blocks long. Gallo said he was to wait across the street in his Cafe Champagne and a note would be dropped into the seat of his car.

He was to wait there on a Sunday, when the street was crowded with strollers. Reguengo and the police would stay in the background and watch anyone who might approach the car but not arrest anyone. He explained why.

The thing a Communist fears most in Spain is to fall into the hands of the secret police. For 16 years after the Spanish revolution, the police and the army had ravaged Southern Spain ruthlessly stamping out the last remaining Communist guerillas. No Communist would believe he could get protection from the Spanish police.

If Gallo could contact the man, I was to go alone to deliver the papers I carried proving that I was spokesman with Senator Martinez. My job was only to deliver the papers to the three men who had contacted us two months earlier. The man who said he was Beria, the one who claimed to be a Russian attaché, phrased, and the third who, Gallo said, was a Spaniard.

My job was not good authority. In Madrid I had watched Gen Rafael Herrera, national police chief hand Reguengo a document gone him authority to supersede the power of the police, if necessary.

Gallo said I was to wait at a hacienda 45 miles past Malaga on the highway to Gibraltar, until he could contact the fugitives. The hacienda belonged to Gonzalo Gustavo, a friend of Gallo's. The name was familiar. Gonzalo Gustavo was the signer on the telegram that told me to call Gallo in Spain September 16. Gallo was speaking from Gonzalo's farm when he told me the "big fish" was Beria.

It was late and the city was nearly asleep when we passed through Malaga without stopping. Gallo led us to Montemar a resort village 30 miles from Malaga on the Gibraltar road. A narrow dirt side road took us to a sprawling white summer home on a hilltop half a mile from the Mediterranean.

Gallo told us to wait while he telephoned ahead in the farm at Marbella in case we were coming. From the way he tore out of the house a moment later, I could tell something else had gone wrong.

The local police have been questioning all his friends and searching their houses, he yelled. Every body in town is talking about how I was arrested and taken to the police station.

"Gene" he yelled "what the hell we gonna do?" If those guys think I've been to the police they will tell Beria to keep from his big caught with him on the hands in Spain. He went into a blast of staccato Spanish with Reguengo.

In a moment Reguengo was gone and I was in the house. Gallo introduced me to a beautiful blonde who seemed to know more about the Beria business than he did. From then conversation I gathered she was the daughter of a countess and that she was in love with Gallo.

That was Friday night. The rain passed during the night and by morning the mysterious complica was the mysterious complica cell a considerable room for the flow with some Saturday.

Gallo returned in Malaga Saturday morning he was in his car drive to the hacienda and make arrangements for me to stay hidden there. He started but got only a few blocks from his hotel when he was taken by the police. When the electrical system failed on his car. He had left his car and started again.

Gallo had barely cleared the outskirts of Malaga when an "Belgian papers and the paint on the car and started again.

and impounded it as suspected contraband." The driver carried a bag of [illegible]

Sunday morning was bright and clear. Pablo Farfan was full of people strolling on the side walks and in the street. Gallo's car was gone across from the cafe but nothing happened to the afternoon, the same.

That night Gallo was still in good spirits. He said we might have to wait a couple of days before the note came. Reguengo didn't tell Gallo but he didn't believe Gallo's contact signals. He told me he thought Gallo was lying.

Gallo wants to keep the fugitive for himself? Reguengo tell me, "but we don't care, as long as he leads us to the man we seek." The next day more [illegible] happened.

Gallo was supposed to go to the contact point and wait. He didn't. He went somewhere else. That afternoon he came to my hotel room and said he want to return to Madrid immediately," he told me. He was in pain. I thought he was scared faint. I asked if someone had threatened him. He denied it.

He insisted he was just sick. He had never seen him so worried. I set sleep alone in a chair on return to his own hotel. He insisted on a bodyguard and followed him like a pet puppy. Reguengo told him to make his car and go, if he was scared Gallo refused.

It was obvious to all of us that someone had threatened Gallo's life if he didn't get us

[illegible] Gallo was [illegible] Gallo's friends or [illegible] Gallo's friends or [illegible] crime or [illegible]

Garden Notes

Gardening Gifts Prove Welcome

BY M. V. CHESNUT, FRHS

Gardeners, as a class, are not the ungiest people in the world to buy Christmas presents for, and unless you know your gardening friend or relative very well indeed, you can make some horrible blunders.

Take Aunt Mary, for instance. You know vaguely that the dear old thing is interested in African violets, so you consider the possibility of picking up a nice plant for her at the flower show, and then Aunt Mary finds herself receiving these delightful plants for a month or so, probably specializing in "red heads" or going in for the blues with variegated foliage. A plant of the common blue variety would be about as welcome as a set of building blocks in the teenager who has his heart set on a hot rod.

SOCIETY PRESIDENT

You didn't know, did you that Aunt Mary happens to be president of the local African Violet Society, or that she derived a paper before the society last month entitled "Cheiral Production of Polyploid Hybrids"?

Perhaps you see a set of hand tools, a trowel and hand fork, made of stainless steel and beautifully packaged. You figure that this is the ideal gift for Uncle Frank, who is always pottering around the garden with a beaten up old trowel in his hand. But Uncle Frank likes his old trowel, it has just the right heft, the handle nestles in just the right way into his hand, and he has developed an uncanny skill with it. He feels about his trowel and about most of his garden tools, as you do about your favorite pipe.

Before I carry this thought too far, I'd like to make it quite clear to Santa Claus that it by no means is an easier one to go from my gift English Lord monarch by putting a new pair of shoes under my stocking. Nothing more easy.

There is one class of gift for the gardener, however, which you can hardly go wrong — garden books. From my choice, which is only a beginning to go about taking the fine gift, I'm the experienced gardener. Who likes to check up on observations again? I'm sure the seeds of the perfect book are always watering.

THE NEW BOOK

One of the best all-time books for the home gardener, in my mind, is the Reader's Digest Book of Garden Magic by Roy Hide, which I believe cost around $1.50. It is a big book packed with information, with to-the-point diagrams and is well worth the money. Six months from now, readers would ask, what the needs of the novice for Mr. Hide is the happy book, expressing himself in simple everyday language and avoiding the gardening vocabulary of everything from lore to science. This is the type author I personally like best, the man who is a practical gardener and the phrase is glorious.

Mr. Hide sounds in monthly calendar of jobs to be done in the garden. It is by odd coincidence

for our climate, but that is only to be expected.

Another good one is "The Pattern Flower Garden Book" which is written page only for North Pacific conditions, and is priced at $2.95. It doesn't cover a lot of ground, but it's complete on flowers, bulbs, shrubs and trees and contains an extremely useful table of [illegible] periods.

FASCINATING STORY

For the house plant enthusiast, I can recommend a book called "The Plant in My Way of Joy" by Ross Parmenter. Mr. Parmenter is a newspaper man, not a horticulturist, and his book is not a textbook, but a moving and fascinating story of his experience with one new hobby, philodendron, which he found abandoned, on the ninth floor of his new apartment. When the plant began to grow under his inexpert care, he became interested, first in the manner of growth, then in its secrets of life, and gradually it became one of his chief interests in life.

An Mr. Parmenter, a rank amateur, gradually acquires some knowledge of plant life so does the reader and in the most painless and entertaining fashion.

The Plant in My Window is published by Thomas Y. Crowell Co. of New York, and is priced at $2.50, and if a certain person doesn't return by the night of Dec. 24, I'm going over and put nail on his door.

Sunday morning was bright and clear. Pablo Farfan was full of people strolling on the side walks and in the street. Gallo's car was gone across from the cafe but nothing happened to the afternoon, the same.

That night Gallo was still in good spirits. He said we might have to wait a couple of days before the note came. Reguengo didn't tell Gallo but he didn't believe Gallo's contact signals. He told me he thought Gallo was lying.

Gallo wants to keep the fugitive for himself? Reguengo tell me, "but we don't care, as long as he leads us to the man we seek." The next day more [illegible] happened.

Gallo was supposed to go to the contact point and wait. He didn't. He went somewhere else. That afternoon he came to my hotel room and said he want to return to Madrid immediately," he told me. He was in pain. I thought he was scared faint. I asked if someone had threatened him. He denied it.

He insisted he was just sick. He had never seen him so worried. I set sleep alone in a chair on return to his own hotel. He insisted on a bodyguard and followed him like a pet puppy. Reguengo told him to make his car and go, if he was scared Gallo refused.

It was obvious to all of us that someone had threatened Gallo's life if he didn't get us

News in Review

(From AP, CP, Reuters, UP)
BY JOHN GREEN

The South African government announced in **Johannesburg** that it will withdraw from the Food and Agriculture Organization, World Health Organization and Educational, Scientific and Cultural Organization in view the $25,000 annual membership fees.

* * *

The U.S. Supreme Court in **Washington** has completed briefings on segregation of Negroes in public schools, and will give a decision, probably several months from now, as to whether "separate but equal" school systems as used in several southern states are legal.

* * *

A coal commission will be set up in Alberta according to an **Edmonton** dispatch, to investigate the possibility of establishing metropolitan governments for Edmonton and Calgary and their suburbs.

* * *

The White House reported Wednesday in **Washington** that the administration is slightly cheered by Senator Joseph McCarthy's telegram support, and slightly behind leaders resulting from the senator's "outside the president's" appeal for support on his foreign policy stand. Some 50,000 communications have been received.

* * *

Sir Winston Churchill is working on a new book which he intends to "burn on the world before retiring his wife said in **Stockholm** Tuesday.

* * *

London and much of England were gripped by yellow fog Wednesday, ending one of the pleasantest Indian summers on record. Food and sitting winds hit southern France and cold north Germany, but the rest of Europe was warm and sunny.

* * *

A four member goodwill delegation from Communist China got a noisy welcome from a crowd at **New Delhi** airport on their arrival in India. The Chinese will attend the national conference of the India China Friendship Association beginning Friday.

Weather Forecast

December 10, 1953
(Government Forecast)

TODAY

Variable cloudiness. Winds light. Sunshine yesterday 1 hour, six minutes. Precipitation yesterday 1.03 inches.

RECORDED TEMPERATURES

High Wednesday	48
Low Wednesday	37
FORECAST TEMPERATURES	
High today	45
Low today	30

SUNRISE AND SUNSET
Sunrise 7:31 a.m. Sunset 4:16 p.m.

TIDES AT VICTORIA
(Pacific Standard Time)

Time	Ht.	Time	Ht.	Time	Ht.	Time	Ht.
0:36	7.3	6:39	0.7	12:15	7.0	18:23	10.0
1:27	6.9	7:11	1.1	13:09	7.3	19:17	9.8
2:19	6.5	7:47	1.5	14:05	7.6	20:12	9.5
3:13	6.1	8:29	1.9	15:04	7.8	21:08	9.2
4:09	5.8	9:19	2.3	16:05	7.9	22:05	8.9
5:07	5.6	10:15	2.6	17:07	7.9	23:04	8.7
6:08	5.5	11:15	2.8	18:09	7.8		
7:12	5.5	12:16	2.9	19:11	7.6		
8:16	5.6	13:17	2.9	20:13	7.3		
9:20	5.8	14:17	2.8	21:14	7.0		
10:22	6.1	15:16	2.6	22:14	6.7		
11:21	6.4	16:14	2.3	23:13	6.4		

TIDES AT POINT ATKINSON
(Pacific Standard Time)

Time	Ht.	Time	Ht.	Time	Ht.	Time	Ht.
0:31	7.2	6:34	0.6	12:10	6.9	18:18	9.9
1:22	6.8	7:06	1.0	13:04	7.2	19:12	9.7
2:14	6.4	7:42	1.4	14:00	7.5	20:07	9.4
3:08	6.0	8:24	1.8	15:59	7.7	21:03	9.1
4:04	5.7	9:14	2.2	16:02	7.8	22:00	8.8
5:02	5.5	10:10	2.5	17:04	7.8	23:59	8.6
6:03	5.4	11:10	2.7	18:06	7.7		
7:07	5.4	12:11	2.8	19:08	7.5		
8:11	5.5	13:12	2.8	20:10	7.2		
9:15	5.7	14:12	2.7	21:11	6.9		
10:17	6.0	15:11	2.5	22:11	6.6		
11:16	6.3	16:09	2.2	23:10	6.3		

CONFIRMED BY

To determine time in Canadian Standard Time add one hour to Pacific Standard Time. To determine time in Daylight Saving Time add one hour to Pacific Standard Time and 30 minutes for half-hour zones, other than Regional and Standard Time zones add 30 minutes.

TEMPERATURES
(Up to 5 p.m.)

	Max.	Min.
Ft. Nelson	36	26
Prince Rupert	44	40
Vancouver	45	37
Victoria	48	37
Penticton	36	24
Kamloops	36	24
Prince George	34	24
Quesnel	34	24
Barkerville	32	24
Cranbrook	34	24
Banff	34	24
Calgary	34	24
Edmonton	34	24
Lethbridge	34	24
Medicine Hat	34	24
Swift Current	34	24
Regina	34	24
Saskatoon	34	24
Prince Albert	34	24
Winnipeg	34	24
Kenora	34	24
Thunder Bay	34	24
Sault Ste. Marie	34	24
Toronto	34	24
Ottawa	34	24
Montreal	34	24
Quebec	34	24
Fredericton	34	24
Moncton	34	24
Halifax	34	24
St. John's	34	24
Goose Bay	34	24
Whitehorse	34	24
Dawson	34	24
Resolute	34	24
Frobisher	34	24
Churchill	34	24
New York	34	24

"I'm Dreaming of a Jewelled Christmas"

LITTLE & TAYLOR
Registered Jewellers
1200 Douglas Street (Scollard Bldg.) Phone G 5818

SAVE UP TO 25%
ON ALL NEW 1953
MOFFAT RANGES
FOR ROCKGAS OR CITY GAS
DURING THE
ROCKGAS
PRE-CHRISTMAS SALE
PLUS A FREE TURKEY!
WITH EVERY RANGE PURCHASED
ROCKGAS CO. (VICTORIA)
2510 DOUGLAS AT BAY—PHONE E 5611 - E 5612

TRAVEL by BUS

One-Way Fares
Save 10% on Round Trip

NELSON	17.50
PENTICTON	13.50
KAMLOOPS	11.50
LOS ANGELES	45.00
SEATTLE	7.50
PRINCETON	7.50
SAN FRANCISCO	45.00
NEW YORK	90.00

Use 10% off for ROUND TRIPS, 20% off for Group fare of 25 and more, 25% off for Children under 5 years accompanied by adult and Servicemen. One Dollar's worth free.

WESTERN CANADA TRAVEL BUREAU
Offices
600 Hotel Vancouver Street, Between C.N. and Bus Depots
George E. Wills, Manager G 6713

SHIPS' MAHOGANY
For the Hobbyist
PRICED TO SELL
WOODEN LOCKERS
26½" x 36" x 8" $15.00 Each
BUNK SPRINGS
2'6" x 6'3" — $3.00 to $3.50 Each
COME AND BROWSE
ALWAYS SOMETHING DIFFERENT
Capital Iron & Metals Ltd.
FREE CUSTOMER PARKING
1874-1882 STORE ST. G 2134 - G 8411

VISIT MacDONALD'S NEW STORE NOW!
OPEN TILL 9 P.M.
THURSDAY FRIDAY SATURDAY
It's Open House During the Evening for Demonstrating and Viewing Purposes Only

SEE THIS BEAUTIFUL
GENERAL ELECTRIC
7½ CU. FT.
REFRIGERATOR
LOOK AT THESE FEATURES:
DOOR RACKS
FULL-WIDTH ROOMY FREEZER
EXTRA TALL BOTTLE SPACE
CHILLER MEAT TRAY
5-YEAR GUARANTEE
IDEAL FOR AN APARTMENT
PLUS A FULL-WIDTH VEGETABLE CRISPER
ONLY $299.50
$10 DOWN! $3.50 A WEEK!
MAKE NO MISTAKE! NOBODY UNDERSELLS MACDONALD'S
DON'T FORGET OUR NEW LOCATION
752 - 754 - 756 FORT STREET

Re-Elect
BRENT H. MURDOCH
FOR ALDERMAN
For Transportation
Phone E 5811
(Voter and ex-Mariner — Alderman)

H-Bomb Arsenal Confirmed in U.S.

WASHINGTON (AP) — The U.S. atomic stockpile now possesses a family of hydrogen superbombs, the President revealed yesterday. The President mentioned a yardstick of 1,000,000 tons of TNT, almost as much as all the conventional bombs dropped on Japan in the Second World War.

That, a top atomic source said, was the yardstick used yesterday in the first analysis of nine sentences in carrying out President Dwight Eisenhower's address to the United Nations General Assembly Tuesday afternoon.

The sentences:

"Atomic bombs today are more than 25 times as powerful as the weapons with which the atomic age dawned, while hydrogen weapons are in the ranges of millions of tons of TNT equivalent."

In subsequent paragraphs the President gave the world for the first time, an order of magnitude statement on the size of America's atomic arsenal, disclosed that the U.S. has enough nuclear might to blast waste an entire aggressor nation.

He also implied that Russia may have explored more than one test H-bomb and that he needed frankly that there is no absolute defense against atomic aggression.

But with that now 18-word sentence he disclosed more vital information about the U.S. hydrogen weapons development so far as it may come from any other source since the war.

Jet Blast Kills Pilot

BEL AIR, Md. (AP) — An experimental twin jet plane blew up in the skies over Bel Air Wednesday, rattling the two occupants into space and killing one of them.

Horrified residents of Northeastern Maryland saw and watched the fliers float to the earth by parachute.

Police said both men were battered and burned in the blast.

The plane was an American version of the British Canberra bomber.

Gruenther To Ask For Planes, Men

PARIS (AP) — Gen. Alfred M. Gruenther will ask the Allies to send more planes and men to the Atlantic Ocean defence area, the U.S. Air Force said yesterday.

Gruenther, Supreme Allied Commander Atlantic, will ask the next week for 1,200 more planes and about 50,000 more men, it said.

The request will be based on NATO intelligence that the Soviet Union has formed sixteen "mobile" divisions of about 5,000 men each, it said.

Gruenther, who is also Supreme Allied Commander Europe, will ask the Western Allies to deploy these sixteen Soviet divisions in a "defensive" way, it said.

The Soviet Union has about 175 divisions, it said, of about 5,000 men each, for a total of about 875,000 men. In peacetime, the Red Army is estimated to have 2,500,000.

It will have ground forces totaling about 500 at one time and reserve divisions. It may have 50, including the Greek and Turkish armies.

More than 40 foreign defence and finance ministers of the NATO countries began gathering in Paris this week and for the three-day meeting. The Canadian delegation will be headed by Defence Minister Claxton and External Affairs Minister Pearson.

Military leaders of the 14 Allied countries met here West needles. They had drawn a firm building program for 1953 and a tentative one for the following

Guerrilla Sentenced To Death

IPOH, Malaya (AP) — Lam Kwai Ho, a pretty 19-year-old girl guerrilla who was captured in a jungle ambush, was sentenced to death by a Malayan court yesterday.

Lam, a pretty 19-year-old girl, was found guilty of being a member of the Communist guerrilla organization, the Malayan Communist Party, and of being in possession of a loaded pistol.

Lam, who pleaded guilty to the charges, said she was forced into the jungle against her will.

A year ago the same Perak court sentenced another young woman guerrilla, Lee Meng, to death for a similar offence. Later the sentence was commuted to life imprisonment.

Lam and another woman guerrilla in the Communist ambush against the British in Malaya were captured in the Kuala Lapar district of Perak State last September.

Whatshan Location Worried Engineer

VANCOUVER (CP) — A hydro engineer said yesterday he was "in a dangerous position" if he had not the information he needed to build the Whatshan Falls project.

The B.C. Power Commission is a client of engineers A. W. Lea and Associates, who are responsible for design and management of the project. Lea's engineer, Dr. Augustus F. Sherf, was questioned on the wisdom and

Cut Ordered In Numbers Over Protest

WASHINGTON (AP) — Defense Secretary Charles E. Wilson has instructed the army, navy and Marine Corps and ordered them to cut their manpower by about 10 per cent next year, it was learned yesterday.

Wilson ordered the reduction despite protests from the three services, mainly the army, that combat strength would be impaired. He insisted the cuts will be only little away fat.

The air force will not be required to reduce its strength. But it must reduce its number of ships without adding more men.

For oil will mean a saving of $100,000,000 a year in military pay alone, informed sources said. Many more millions are expected to be saved in such services as fuel, supplies and dependent benefits.

Defence sources said Wilson's order is still tentative, reserves and manpower experts are trying to resolve a conflict between his year end manpower targets and the average strength of the services over the entire year.

Wilson's action is almost certain to be an issue in Congress next year. Some Democrats are already critical of the cuts, and they think the strength has been set too low.

SMALLEST PLANET

Mercury, nearest planet to the sun, is the smallest of the major planets, about 3,000 miles in diameter.

Crash Kills Student, Instructor

PENSACOLA, Fla. (AP) — An RCAF jet and a navy jet collided yesterday and killed a student pilot, officials here said. Both planes were operated by the Pensacola Naval Air Station. The navy pilot was killed in the crash. The RCAF pilot bailed out.

The RCAF identified the victim as PO Robert Dyer of Holmes Ave., and the pilot as Lieut. W. Scott Langmuir of Calgary. Langmuir, a former high school sports star, joined the RCAF four months ago.

The plane had taken off from the RCAF's Dunbolt station and crashed in the woods near Dunbolt, about 20 miles south of its base.

A witness said he saw the plane go into a spin shortly before the crash. Further details were not available.

CCL Sets Up Committee To Foster Labor Unity

OTTAWA (CP) — The Canadian Congress of Labor, with an eye to amalgamation of all Canada's unions under one banner, set up a committee Wednesday to foster closer relations with other central labor bodies.

The CCL's move was a follow-up to a December 1 action of the Trades and Labor Congress of Canada which set up a similar committee but under somewhat more restrictive terms.

An official report from the TLC's annual convention meeting at Windsor said the four member committee will explore the possibilities of labor unity "on a point that 375,000 men are organized."

The Canadian Seamen's Union would pave the way for organizing of all seafaring workers, it said there was no obligation

Bid To Sell Ships To Go to Cabinet

OTTAWA (CP) — A request of British regarding the sale of ships to the Canadian government for authority to operating costs are considerably lower.

Canada now has 92 government-owned ships of the Liberty type, built during the last war, with the United Kingdom government in each ship. Operations have shot British crews in labor and other costs and are in a position to pick up cargoes from non-dollar countries.

Ownership of about 15 additional ships, it was understood, have applied to the department for their transfer to British regis

It might take considerable time to line up acceptance of such a group with the UK government.

Meanwhile it appeared probable the cabinet as a whole would be advised of the appeal soon, since the 15 vessels represent more than a third of the government's 40 ships. Ottawa needs the time to arrange for landing a wind-jammer into Saint.

In this letter to the transport minister the operators sought permission to sell outright the ships to British Canadian Lines Ltd., but also those under charter.

OLD SETTLEMENT

Points Bay was incorporated by letters patent issued on 2nd day of June in 1909.

Oddities

VIENNA (Reuters) — The Russians are reported to have had a little trouble making a film about the struggle for liberation in the animal world in Soviet Central Asia.

The director gave orders that a full-grown panther should be placed in a large cage with a young deer.

But, a Hungarian engineer has related the panther made a meal of the young deer.

After a while the deer recovered its panther and chased it up and down the cage. The terrified panther finally sought a corner of the cage. A cameraman said it died of heart failure.

STOCKHOLM (Reuters) — All Hawaiian guitar music has been outlawed in Russia, the official Communist newspaper Pravda reports, as "uniting the culture of the Soviet Union."

HALIFAX (Reuters) — Two Russian pigeons were seized here by police after they had been seen flying about the Halifax harbor. Police said they were being kept in the dark.

Tariff Shuffle May Be Asked By Australia

CANBERRA (Reuters) — The Menzies government said yesterday it will be asked to decide in principle for a re-negotiation of the General Agreement on Tariffs and Trade (GATT) and a new system of tariff preference.

The Herald says Prime Minister Robert Menzies is expected to seek Commonwealth support for a plan of the Commonwealth Parliament, one of the Australian states, and the U. Wilfrid Kent Hughes, director of the Australian Associated Chamber of Manufacturers, said Wednesday that political expediency prevents Australia from joining GATT now.

Hughes said other members of Prime Minister Menzies' cabinet would not agree to GATT membership because of Australian tariffs on Japan. The agreement has 19 members and Japan is the 19th for GATT members to

Crash Kills Student, Instructor

PENSACOLA, Fla. (AP) — An RCAF jet and a navy jet collided yesterday and killed a student pilot, officials here said. Both planes were operated by the Pensacola Naval Air Station. The navy pilot was killed in the crash. The RCAF pilot bailed out.

The RCAF identified the victim as PO Robert Dyer of Holmes Ave., and the pilot as Lieut. W. Scott Langmuir of Calgary. Langmuir, a former high school sports star, joined the RCAF four months ago.

The plane had taken off from the RCAF's Dunbolt station and crashed in the woods near Dunbolt, about 20 miles south of its base.

A witness said he saw the plane go into a spin shortly before the crash. Further details were not available.

Tariff Shuffle May Be Asked By Australia

CANBERRA (Reuters) — The Menzies government said yesterday it will be asked to decide in principle for a re-negotiation of the General Agreement on Tariffs and Trade (GATT) and a new system of tariff preference.

The Herald says Prime Minister Robert Menzies is expected to seek Commonwealth support for a plan of the Commonwealth Parliament, one of the Australian states, and the U. Wilfrid Kent Hughes, director of the Australian Associated Chamber of Manufacturers, said Wednesday that political expediency prevents Australia from joining GATT now.

Hughes said other members of Prime Minister Menzies' cabinet would not agree to GATT membership because of Australian tariffs on Japan. The agreement has 19 members and Japan is the 19th for GATT members to

REEVE A. C. WURTELE

IN ESQUIMALT

RE-ELECT REEVE WURTELE

BE STANDS FOR:

1. Continued expansion of public works in a practical and economical manner.
2. Co-operative and sensible development of roads and services to national defense installations.
3. Closest cooperation with neighbor municipalities.

POLLS
—Section One—
Municipal Hall
—Section Two—
KS Craigflower Road
For Transportation
Phone F 5651 or R 3498

PLEASE VOTE

Esquimalt Council and Ratepayers

PUBLIC MEETING

The Reeve and other members of ESQUIMALT'S governing bodies will address a meeting to be held at the BOLEDMAKERS HALL, ESQUIMALT ROAD, on THURSDAY, DECEMBER 10th, at 8 p.m. Candidates for municipal office will speak.

ALL WELCOME

W. H. WILLIAMS
Solicits Your Vote for
SCHOOL TRUSTEE

RADIO-PHONO FREE!

Slater SHOES for MEN and WOMEN

KING'S LTD. SHOES FOR BOYS, GIRLS AND MEN

Next to BIRKS

SPECIALLY PRICED!

COATS

ELEGANTLY STYLED
LUXURIOUSLY WARM
MODESTLY PRICED

JUST WHAT YOU'RE LOOKING FOR

It's the very selection you've waited for, trim tailored styles, deep luxury fur trim, belted, loose-flowing casual lines or smartly tailored. All the new novelty and known fabrics, warmly interlined and alive with fascinating detail. See them, compare them. Choose now at these low prices.

Malleks

1212 DOUGLAS

Ask About Our Convenient Budget Plan

100 Only

Just in Time for Christmas

LOOK!

Cabin Craft

BEDSPREADS

Original Cabin Craft Bedspreads, including American coverlets, romantic florals and textures . . . and colors range from pastels to popular decorator colors. Pairs for twin beds, or generously cut, full-size spreads, too. Very slightly imperfect, but look at the price! Reg. to $21.50. SPECIAL

10.95

Doll's FOLDING PUSH CARTS!

With strong steel frame plastic upholstery and parcel porch. SPECIAL 3.98

Heavy heavy leatherette upholstery, large parcel porch. Value at 6.95

A real THRILLER. Good size with brake, parcel pouch and hood. It folds 8.75

De Luxe model. Well lined, alloy wheel mudguards and brake with seat springs. 19.75

DOLL BUGGIES

Doll Buggy Model with hood and cover 7.25

Model with hood, cover and cover 13.75

Large size buggy, with hood, sturdy cover . . . good color choice 16.95

De Luxe carriage large folding style with hood, sturdy cover, carriage spring brake, mudguards, plated handle grip 23.50

Christmas Value

CARD TABLES

REAL VALUE

Sturdy card tables each 2.98

Card tables with leatherette top 3.95

Picture-top card tables well made, very attractive. Only 6.95

Steel card tables, steel frame, brazed leatherette covered top. Special 9.95

Standard Furniture Co.

RIGHT THROUGH—YATES TO VIEW

1858 **The Daily Colonist.** 1953

AN INDEPENDENT NEWSPAPER THE ORGAN OF NO CLIQUE OR PARTY

Published at 2631 Douglas Street, Victoria, B.C.

SETH HALTON Publisher SANDHAM GRAVES, Editor-in-Chief

Subscription Rates: Carrier delivery 50 cents $1.50; carrier delivery to adjacent $1.75. Mail Rates: Canada, Great Britain and Ireland, United States, United Territory and Mexico 6 months $3.25, three months $2.00; all elsewhere 6 mo. $4.25, 3 mo. $2.50 per month; Home delivery $2.00 per month. Authorized as second class mail, Post Office Department, Ottawa.

THURSDAY, DECEMBER 10, 1953

The Forty-Percenters

ONE of the genuine puzzles of the day is what happens to keep able-bodied registered voters away from the polls on election day: from exercising the right for which their ancestors fought through centuries to a free, secret and widely distributed ballot? A Colonist summary the other day showed that since 1927 an average of 44 per cent of those eligible to vote in this community turned out at civic elections. Where was the absent 54 per cent? Half of the town could not have been in hospital, physically disabled, out of town, occupied at work or otherwise engaged for quarter of a century, yet that has been the percentage recorded through the years. The result is minority rule.

Victoria on occasion has done both better and worse than the average listed. In 1942, for instance, only 26.24 per cent of the city electors went to the polls. In 1928 the community reached a peak with 63.18 per cent voting. In 1951 the city slipped back to a 53.04 per cent poll of the registered voters' list, or a shade more than one out of every two electors. Varying issues, mayoralty and non-mayoralty elections and many other factors can affect the results of any one year, but the percentage sticks. That is scarcely more than four electors voting out of every ten eligible to cast their ballots in the municipal poll.

In New York by contrast at the last mayoralty test 93 per cent of the voters turned out to express their views at the ballot box in a great metropolis. There are predictions of a possible 60 per cent vote today in the Victoria civic elections, the first of the series of municipal polls at the Greater Victoria area. A spirited bid for most elected offices, two important referendums and a five-way contest for the mayoralty in a main civic election should certainly inspire that. But why only 60 per cent? Will 40 per cent of the electors even on the best showing forever remain at home?

Why So Hard-Hearted?

IN its pursuit of money to add to coffers already heavy with the weight of tax revenues the provincial government shows regrettable lack of discrimination. It should be able to distinguish between local ventures of entertainment of spiritual and cultural value, and those palpably of a commercial nature. Not to do so implies a mercenary outlook that cares not for the aesthetic and artistic interests of the people but dwells solely on a material plane. If an impression grows that the Socred regime is overly obsessed with money it has only itself to blame.

The case of the Victoria Choral Society is an apt illustration. Here is a musical group that exists for the purpose of presenting choral works of a religious nature, a group utterly non-profit in character, yet it is mulcted of an "amusement" tax as though it were a visiting circus or theatrical show. Whatever may be proposed to justify such an imposition is set utterly at naught when the choral society teams up with the Victoria Symphony Orchestra, as it does periodically, to present a performance of sacred music. The symphony orchestra, properly included for tax activities among the exemptions, pays no entertainment tax, but the choral society does. That situation, relating to a joint community effort of spiritual and cultural value, is absurd.

Elsewhere, in a different realm yet related in terms of commercial amounts, the government shows the same inflexible attitude. It has refused to relieve the British Empire Games of Victoria next summer of amusement tax. British Columbia will be acting as host to kin from all parts of the Commonwealth, the agencies promoting the games are most likely to operate at a loss, what monetary profit eventuates will be in the form of trade and tourism of which the government will receive its normal share, and there is a moral obligation on the B.C. government to help rather than hinder these games. Yet here too the answer is no.

There is no need whatsoever for the provincial ministry of finance to be so hard-hearted.

Cyclists Need Firm Hand

SOMETHING different in the way of traffic cases came before the Colwood police court this week. A motor cyclist was charged with riding his machine to the common danger, was placed on suspended sentence for one year, had his bicycle impounded for a month, and had to fork over $5 for court costs, the total punishment for a boy? Hardly, in the circumstances outlined to the court. On a dark night the lad was riding on his bicycle without lights or rear reflector, on the wrong side of a heavily-travelled main highway and in a place where roads run one side to the other. He is extremely lucky that the police picked him up before he could get himself killed.

The punishment of this lad is a hopeful sign, and should serve as a warning. There is no need to be excessively hard on cyclists in general, but some of them in these parts, adults as well as juveniles, have been getting away with breaches of the law which would not be tolerated in the case of a motorist. They must be made to understand that the rules of traffic are designed as much for their own safety as anything else. The officer prosecuting the case informed the court that the RCMP intended to summons into court every cyclist breaking the laws governing cycling on the highways, it would be a good thing for all concerned if the municipal police adopted equal zeal. Kindheartedness or lack of observation in this matter is misplaced and dangerous.

In the case of youngsters there is a duty to be shared by the homes. One wonders sometimes what parents can be thinking of when they allow young children to ride bicycles that are not in safe condition. Parents cannot keep their youngsters under observation all the time, but they can at least see to it that bicycles ridden after dark are equipped with the lights and reflectors that the law requires. A general tightening of supervision and discipline is especially necessary during the dark, wet winter months. Boys will be boys, and boys with bicycles can be counted on to do foolish things if no one checks them.

Readers' Forum

Letters to the editor on any topic of public interest are welcomed by the editor and published daily. No letter will be printed in which a pen name is requested or which is in poor taste or libelous. Brevity is advantageous. Unsigned letters cannot be considered.

BARRIES AT THEATRES

Sir: This is the limit! My husband and I went to the theatre recently, when we came to the hall we saw to our great chagrin and a baby carriage with a baby in it no father, no mother and the carriage and the baby. The parents probably were enjoying the show.

After the show was over the baby started to cry. When we left, the baby about seven months old was put on the floor and the lady was changing the clothing. Cold winds came off rivers through the doors when the people walked out.

Should not something be done about this? Is there no law forbidding this? Is there no organization for child protection? Could nothing be done in general parents bringing their babies to shows?

MRS. MEEKA HISCINK
939 Empress Avenue, Victoria, B.C.

STUDENT STRAW VOTES

Sir: As a college student I would like to say a few comments regarding the recent political trend taken at Victoria College and reported in the Colonist. The item stated that if the students of Victoria College had their way the Liberals would be returned in power in B.C. This is a hasty generalization which is not necessarily true. Although the Liberals received a majority of the votes cast in the trend, there are, however, certain factors which should be looked into before jumping to any conclusions.

It is important to know that the ballots were distributed among the students without any record kept as to those students who had received ballots. There was nothing to prevent anyone from voting twice or as many times as he wished.

It is also important to remember that although there were no candidates' names on the ballots, yet the trend was taken on the day of the Victoria by-election. It should be remembered that no Liberal candidate was on ex-student of Victoria College and many students voted in the trend. Liberal because of this could not necessarily be an endorsement of Liberalism. These similar circumstances at the election would not necessarily vote Liberal.

So remember that although the political trend gave the majority to the Liberals there are certain factors to be considered which in a real election would in all probability affect the results. To jump to the conclusion that the college students would return a Liberal government in a provincial election is totally unjustified.

MEL SMITH,
1041 Collinson Street, Victoria, B.C.

CANNED FOOD

Sir: I would like a small space in express my views on polio. I noticed in the paper a picture of a group of ladies making mincemeat and canning bathing. Is it an actual fact and being done or was it just to illustrate the quantity being made? If the former, is it any wonder that there is so much polio and other sickness?

It is common knowledge that lead and zinc are used for galvanizing and to use such fruits in such a container is very harmful. I for one would not touch a spoonful of same.

Could it not be possible that the thousands of tons of canned foods that are being used today might be responsible for the present polio epidemic of today? Even the babies are being fed from the can. Perhaps our doctors should look for a cause as well as a cure, for there is always a cause before the effect.

F. J. RILEY,
1116 Collinson Street, Victoria, B.C.

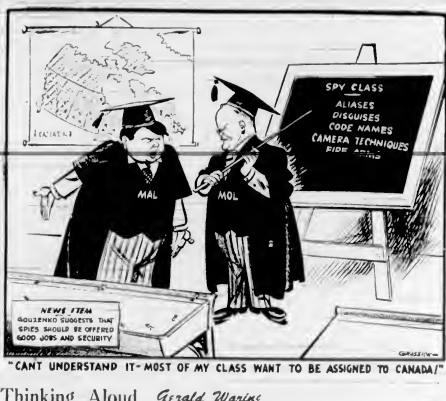

Thinking Aloud

. . . of shows—and slips—and selling wax—of cabbages and kings

By TOM TAYLOR

WHEN our royal family is in political hotels as without our courtesies of an elevator, it is pointed out again, it gets into action by hitting the lifts. Perhaps it is because the lifts are finished in a lot of colourful splotches of anger to appear like Cecil Beaton's decorations in Sarah Lee.

Most peculiar.

No pants is exempt since they get into office and politicians seem to be alike in their attitudes to press or any other kind of criticism. They may pour sweat in their political opponents on the floors of the house of parliament, but let the sweat be directed from outside at their own failings and they become peculiar!

The only kind of publicity any government likes it is all too obvious, is that which bolters up it and all its works.

* * *

The press, for instance being run by human beings is fallible and makes mistakes. But a government isn't run by human beings, too. The outside is first with if a mistake is serious, if ever, corrected in be possible.

As well as development a tender ship, the press develops an instinct, an instinct that adjust of no back-sliding.

Apart from all else it is a more dull slightly foolish. It indicates a complete lack of sense of humor and a refusal to look the matter straight in the face.

It is even quite bad politics, always politics to be the cause of keeping on good terms with the people who elect governments. Especially since nowadays there are people (voting governments as intelligent as those people them).

Actually as psychologists most governments are composed of good musician players, with exceptions in the symphony orchestra.

Most of them never seem to have heard of the frank admission of error that disarms the critic to blunt. For the edge of his weapon of complaint is more seems to seem to them that by being candid they might even increase their prestige. They will even make a habit of doing it today, what they admit tomorrow in a degree that a greater life wind of seen leave them friendless.

* * *

They are obsessed by the strange notion that they must affect a sort of infallibility.

In a tight spot they will dip their own graves rather than admit a sixty factor and talk bluntly about sixty. Think being all right no matter the facts may its not to lessens that everything is all wrong. This will pursue an unwise course of action to the bitter end rather than consider an error of judgment.

It is the wide world generalists, are too anti-heated of directors that practice such simple common sense methods.

They they wonder or pretend to wonder when a bond of dissent reaches their ears. Just as thoroughly one had an idea that whatever in quantity being made?

Could it not be possible that the thousands of tons of canned foods that are being used today might be responsible for the present polio epidemic of today? Even the babies are being fed from the can. Perhaps our doctors should look for a cause as well as a cure, for there is always a cause before the effect.

F. J. RILEY,
1116 Collinson Street, Victoria, B.C.

Gerald Waring

Reports from Ottawa

THE only two men who can claim speakers for a cross path of impartiality they try to lead are Liberal Leader Pearson, the British premier of giving the Speaker of the Commons for life.

The new speaker of the Commons is Mr. Beaudoin of Montreal, who has been imposed in Quebec Liberal circles since Mr. Gilbert Rinfret has been in politics, or in the as a Liberal MP since Pierre Casgrain, a Liberal MP, was elected as a vice-president of the National Liberal Federation in June 1948.

Then, on the first day of this new Parliament's first session, Prime Minister St. Laurent nominated him for the speakership. Conservative leader George Drew seconded the nomination. CCF leader M. J. Coldwell and Social Credit leader Solon Low made his election unanimous.

In a matter of minutes the time it took to nominate and elect him Beaudoin was supposed to sought the party breakfast of 20 years and beyond. Not only members of Parliament before him but Tories or Socialists or Socreds, but MPs at all political rights before the house.

* * *

Most speakers strive to attain this strange new perspective. Beaudoin was exception. He is sincerely trying to be fair and impartial in all. But it would make his task easier if he had fewer political friends on his right would let him alone.

Look what happened when the first hour of the session was taken Government 26 Tory Liberal MPs voted after having entered the chamber after the speaker had started reading the question. Stacies, known as CCF, Mr. Harry Neeb Cassiar, called this condition of the rules to the speaker. Corrective Beaudoin admitted he had been mistaken in allowing members that if it happened again I may have to declare his vote redoubled by a certain number.

Knowles then wished to the speaker's day which is reserved for the press gallery to speak privately to Beaudoin. Immigration Minister Walter Harris, who is also Liberal House leader, hastily signed them. Harris was heard to tell the speaker that he was going too far in that he couldn't enforce a division to lop votes off a recorded division. Only 15 MPs was came in late voted.

"Anyway," Harris said, "we're not going to take the opposition's word that any of our members came in late."

"But I saw them," protested the surprised speaker. "I could name them."

While Harris' reply was plausible, it was obvious that he wasn't backing down. It will look be interesting in wait and see if he actually would use the Liberal majority to override Speaker Beaudoin. If he did he would take the votes of early Tories.

* * *

Then what I know of Hon. Beaudoin and I've known him for several years, he won't take kindly to being pushed around.

But Beaudoin is only 41. Four years hence, when a new Parliament and a new speaker presumably will be elected, he'll be 45. At that compatatively tender age politically speaking he might logically expect a cabinet post.

You can see the problem a problem which is pointed up shortly when you realize that Harris could be the next Liberal prime minister.

Beaudoin wouldn't be human if he didn't at least recognize the individuousness of his position. He may try to ignore the problem, but it is there. It shouldn't be, and wouldn't be if the government would adopt the British practice. But as long as it is there the government should bend over backwards to avoid being or giving rise to bear on the Commons chief servant.

The Packsack

OF GREGORY CLARK

DURING the Christmas rush which is already upon us don't town traffic becomes a panic. Besides the usual congestion in stores it delivering men climbing to the stairs and people, the city suburbs are a problem. Mr. and Mrs. Smith drive their car for the Christmas outing down to office or factory. Perhaps they could drive to work if the warehouse. Mr. Ma wants to stop the wagon to shop here and there. Mrs. Smith wants to stop the car and wait for Mary to carry the parcels.

Just for a second! Just for a day or two, while we pick up a few extra Xmas presents. Just a day or two, while we get ready to have a quiet Christmas. Just a day or two, while we get ready to have a quiet Christmas. Just a day or two, while we get ready to have a quiet Christmas.

Well, we get away with it. Just a bit of a police force do that, I suppose we would have if it didn't get a little and hearted at this Yuletide season?

Don't think for a minute that we are blaming the downtown traffic panic on Ma. All we are trying to do is to show that it is not Ma alone. We should remind ourselves that there are a considerable number of women who don't let Pa have the car to drive to work in. He regularly takes the bus or the street car. Ma has the car at during the week.

Now, it is Ma is caught. I think it's fair, she says, to take the car downtown during these last few days before Christmas. The traffic is terrible. So I have the car at home and I'll be back in a jiffy. I'll do my shopping.

Just one in which a regular car limit of the bus or street car. Finds himself in a traffic jam holding up work and coming home from. Every bus is bursting with passengers large numbers of whom are intelligent ladies who have too much sense to take a car down town right soon. And most of them are carrying three paper shopping bags full and five parcels.

Merry Christmas, Ma!

Fun, Fact and Fiction

NEW YORK—It is something called "remote" that the pipeline wind combines smoke and haze and what brought up by a weatherman being smoke or smart pipe vine.

* * *

Never underestimate the power and aims of an aggrieved woman. Two armed thugs who tried to rob a Tucumcio grocery store fled in dismay when the wife of the proprietor bombarded them with jars of dill pickles and cans of tomatoes.—Corpus Jocisti.

* * *

Criticism has been leveled at the US administrating for revising state ships taxes. Would an administration that kept producing fresh spies be preferable?

With the Classics

Who is the happy Warrior?
Who is he
That every man in arms should wish to be?
It is the generous spirit who, when brought
Among the tasks of real life hath wrought
Upon the plain that plagued his childish thought
Whose high endeavours are an inward light
That makes the path before him always bright;
Who with a natural instinct to discern
What knowledge can perform is diligent to learn
—Wordsworth.

Liberals Kill Move For Canadian Flag

OTTAWA (CP) — The Liberal government. This meant that the extra Wednesday in effect killed resolution, though remaining on a private Liberal member's order paper, is unlikely to come from a Senate and from committee stage again at this session. Commons committee stalls and the bill has passed.

Commend a design for a flag. Mr. Arsenault himself voted against flag.

The House voted 125 to 73 on the debate. The opposition voted with the government to adjourn debate on the resolution, against the motion to trade with Communist China.

Firm Plans To Continue China Trade

HONG KONG (AP) — G. F. Marden, chairman of Wiseblock Limited, with the government to adjourn, which produced no hard profits, but the company intends to stay in it.

Wiseblock, Marden has been a target for United States communist criticism as a result of its traffic with Red China. Marden last May denied congressional accusations that the company's ships had carried Red troops.

French, Russians Stress Discord

LONDON (Reuters) — Moscow spokesman denied that radio Wednesday night pictured Churchill's remarks had any effect on "western" Anglo-French relations, but anti British talk in political and press circles here was stronger than at any time since Churchill opened the talking on Allied policy early in the Second World War.

A member of the French delegation to the talks who returned here by air Wednesday said:

"Anglo-French relations have not in the least been impaired by anything that was said at Bermuda and they remain excellent."

But French newspapers spoke indignantly of Churchill's alleged "inadvisability" attacks and reproaches concerning the French struggle to the EDC. The subject is a touchy one here, and any hint of pressure from either Britain or the United States is sure to stiffen opposition.

Sharp Wheat Competition Emerges

OTTAWA (CP) — Russia, U.S. The price to beat will be baking quality of Canadian wheat — considered generally superior — and the same. Officials here said Britain to be a little better than the Canada and the United States. Canada will still continue to buy heavily American surplus wheat but officials from Ottawa because the U.S. However, they sense the price war. plans to offer only limited sup increasing struggle for world sales at the cheapest price and markets.

The major development that Canada's wheat sales

Work of Alleged Red 'Throttling Empire'

LONDON (Reuters) — Lord Beaverbrook's Evening Standard said Wednesday that the late Harry Dexter White, former assistant secretary of the United States treasury, helped place a "throttling hold" on the British Empire.

It said White played a "vital part" in shaping Britain's post-war policy because of his association with Lord Keynes, famed British economist.

"Together the two men tied Britain to the World Bank and the International Monetary Fund with crippling blows at the British Empire. The American cash loan, with similar results followed."

The article quoted the biography of Lord Keynes written by Dr. Roy Harrod, a leading Oxford economist and former pupil of Lord Keynes.

Dr. Harrod is quoted as saying in his book that Lord Keynes thought highly of White and expected he would become head of the International Monetary Fund, and that if he did the fund would be in safe hands.

White, who died in 1948 has been the centre of the recent Communist-in-government controversy in the United States.

Factions Favor Caution On Malayan Independence

KUALA LUMPUR (Reuters) — Malaya's most ardent nationalists believe independence for Malaya is will come in the near future.

This 500 mile peninsula, clad in jungle and rubber trees, scarred with the yellow scrapings of tin mines, is inhabited by nearly 6,000,000 Malays, Chinese, Indians, Eurasians and Europeans.

Stumbling blocks to self-government include the Malays' fear of Chinese commercial domination and communist Chinese fear of Malay military and police suppression.

The Chinese own most of the business and control most of the mines, and in the hands of British firms. The Malays are generally the laborers.

A leading Malay, an Chinese, Sir Cheng-lock Tan, 70, whose ancestors came from China, two years ago said: "We Chinese like to live under British rule and protection. The Chinese like secure conditions to make money."

Sir Cheng-lock is president of Malaya's most powerful political organization, an alliance of Malays and Chinese.

His opposite number, Sir Onn Bin Ja'far said: "It is true to say that everyone here feels that there must eventually be independence. But we do not want a repetition of the mistakes of Burma and Indonesia. We have not yet the administrative ability to run an independent government."

At Christmas and Throughout the Year

YOU'LL GET A BETTER BUY AT HICKMAN TYE

And Your Independent Maple Leaf Dealer

Over 3 pounds of specially-grown tomatoes go into every single bottle!

HERE'S THE KETCHUP BOTTLE YOU'VE BEEN WAITING FOR!

WIDE MOUTH

SCREW CAP

SMART NEW DESIGN

FULL-SIZED, 13 OZ. BOTTLE

You'll be proud to set this handsome new bottle right on your dining room table! You'll like the way it pours, too!

THAT'S WHY CAMPBELL'S KETCHUP IS EXTRA RICH AND EXTRA SMOOTH!

EXTRA VALUE, TOO! If you went out and bought 3 pounds of tomatoes, you know what you'd have to pay. Imagine, then, what it means, not only in extra richness and smoothness, but also in extra value, when 3 pounds of tomatoes are used in every bottle! And these are not ordinary tomatoes, either—but the finest grown!

TRY CAMPBELL'S AND SEE HOW GOOD KETCHUP CAN TASTE!

Campbell's KETCHUP

MADE BY THE MAKERS OF CAMPBELL'S SOUPS

Hand-e-wrap CLEAR Wax Wrap 100 FEET

Canada's First!

CLEAR WAX PAPER

with wonderful new preservative properties

Good news! The first made-in-Canada "clear" wax wrap is here. More pliable, easier to handle . . . the new "clear" Hand-e-wrap not only has that "see through" quality . . . it is more airtight and moisture-proof too.

No more groping around in the refrigerator—no more unwrapping this and that to find what you want—the new "clear" Hand-e-wrap permits you to identify wrapped foods instantly. It is positively more resistant to juices, oils and greases . . . in every way a better food preserver.

This extra food protection and convenience is yours at no extra cost. Look for new "clear" Hand-e-wrap at your food store today.

Hand-e-wrap CLEAR WAX PAPER

CHRISTMAS TREES

Best for health, fragrance, beauty, trees, so much gift, gift, these economical. From $ 75 to $ 12.00. Delivery charge each ..... 25¢

Japanese Mandarins (Tangerines) extra sweet, juicy ..... 2 lbs. 35¢ 1 lb. 25¢ 5 lbs. $1.20 bag — $2.10 wt. 5 lb.

Nuts, large in shell, Brazils (2 lbs.) ..... 41¢

Walnuts, extra large lb. ..... 39¢

Almonds lb. ..... 39¢

Pecans lb. ..... 63¢

Filberts lb. ..... 33¢

Mixed lb. ..... 39¢

Candy Cracker Jacks ..... 2 pkg. 35¢

Cranberries Cape Cod lb. ..... 35¢

Burnett Cut Flowers in vase from 92¢ to $1.75

GIFT FOOD BASKETS, SUPPLIES FROM J. S. AS fresh stock carrots, radishes, cultivated, smoked salmon, shredded rabbits, period dates.

Pineapples, bags, almonds, glace cherries, whole and cut peel etc.

Mincemeat aged 1 year in cider, cognac & rum ..... 45¢

VICTORIA PRODUCE
PHONE P 3634
Between Fort and View Sts., on Blanshard St.

SLIPPERS FOR CHRISTMAS

Pretty Christmas Slippers Will Bring Happiness to Many a Heart

Pretty quilted satins • Warm cosy felts
Soft leather slippers • Foam rubber soles
Moccasins in leather and suedes

Prices at
1.49 1.98 2.98 to 7.50

The Vanity
1306 DOUGLAS ST.

What Your (Gift) DOLLAR DOES AT EDDY'S

Bring your gift list to the store she knows . . . tick off each name, painlessly, easily. Choose from these wonderful glamour gifts.

Gifts under $1 — SCARVES, JEWELRY, SLIPPERS, ANKLE SOCKS, BRASSIERES

GIFTS UPSTAIRS— GIFTS DOWNSTAIRS

IN THE $1 RANGE — Rayon Gowns, Rompers, Angora Collars, Gloves, Costume Jewelry, Negligees, Camisoles, Half Slips

IN THE $2 RANGE — Blouses, Pinons, Fur Backed Mitts, Slips, Jewelry, Red Jackets, Corduroy Wedgies, Gowns and Pyjamas in rayon and flannelette, Dress Bags, Hosiery, 2 pairs, beautifully eased

Use Your Plan Account — Six Months to Pay

IN THE $3 RANGE — Slips, Gowns and Pyjamas, Dressing Gowns, rayon, silks and flannelette, Handbags, Corsetry, Costume Jewelry, Sets, Red Jackets, Cardigans, Dress Belts, Silver and Gold Slippers

IN THE $4 RANGE — Slips, Gowns, Blouses, Handbags, Taffeta Half Slips, Socks, Black Lingerie

JUST SAY — GIFT WRAPPED PLEASE.

IN THE $7 RANGE — Robes, Skirts, Blouses, Dresses, Corduroy Jackets, Handbags, Sweaters, Gowns, Jewelry Sets, Black Lingerie

IN THE $10 RANGE — Robes, Dresses, Skirts, Blouses, Sweaters, Handbags, Gowns, Jackets

And a whole floor for the kids too at Eddy's Gift Centre

Modern Store for the Modern Woman and Her Children

Add them to your PLAN-A-COUNT
No Interest — No Extras
It's the free and easy way

ON, OVER AND UNDER DOUGLAS

Lions Club At Langford Hears Carl

The Langford and Distelet Lions Club met at the Knotty Pine Tuesday for their regular supper meeting with Jack Carl curator of the Provincial Museum gave a very interesting talk on marine life illustrated by colored movies. Padre H. J. Jones moved a hearty vote of thanks to the speaker.

Following is a list of committee chairmen appointed since last meeting.

Attendance Ed. Thow; membership, Lance Fuller, finance Bernie Whipps, Lions information, Les Smith, safety, Glen Stubbs, boys and girls' committee, Art Kirkles, civic improvement, Bob Carr, health and welfare, A. F. Boyles, citizenship, Bert Tiffan.

Funeral Here

Flying Officer John Alexander Menzies son of Mr. and Mrs. Brittain F. Menzies, 1867 Fox, been presented with the Hopper Street who died Lake memorial annual, on Tuesday when his Sabre crashed near Chatham, N.B. Funeral services will be held in Victoria on December 11, in McCall Brothers chapel. Interment will follow at Royal Oak Burial Park.

LONDON (CP) — The Air Force Daily, a service newspaper for United States airmen in Europe, objects to wives of men being called "the boys." It is thoroughly resented by all ranks and smacks a good deal of mama's spoiled darling, the paper protests.

Girls Capture Butchart Trophy

Drill Corps' Faye Browne, Norah Coleman Winners

Twenty [illegible] Faye Browne of [illegible] Pembroke [illegible] second to Juanita Campbell in drill [illegible] now claim the title of being one of [illegible] of Captain Norman Foster [illegible] most enthusiastic members [illegible]

Miss Browne and Miss Norah Coleman, 258 Superior [illegible] last night were awarded the "Butchart Perpetual Trophy at the Girls' Drill Club annual [illegible] in the Club Strength.

SECOND IN ROW

It was the second year in a row that the girls in question had been presented with the trophy. Miss Coleman also had [illegible] in Victoria on December 11, in [illegible] centre will provide three local Meet A. J. Waters will officiate drill lessons a year for this and burial will be in Royal Oak Burial Park.

[illegible] Butchart [illegible] presented the awards. Geoffrey [illegible] Edgelow, chairman of the drill committee, [illegible] team introduced the Mayor [illegible] Brookson, 940 and 40th Vic [illegible] Master of ceremonies. Al [illegible] introduced and for the [illegible] was in his usual fast [illegible] annual concert which is put on form.

TRANSPORTATION
SCHOOL BY LAW—DECEMBER 10
VICTORIA B 1911 — VIEW ROYAL Col. 3847—Bel. 95K—G. 9231

ELECT EDGELOW FOR ALDERMAN
B.A. Arts Diplomas of the Teacher Training Division
Member of A.T. Publicity Bureau.
Director of Boots Alexandra Auditorium.
Veteran World War II
MY PROGRAM IS FOR A PROGRESSIVE VICTORIA
Issued by Edgelow for Alderman Committee

Athabaskan To Arrive Home on Friday

The veteran Canadian destroyer Athabaskan will arrive home from Korea Friday after a tour of duty in the Far East that has taken her over 100,000 miles.

Navy officials reported yesterday the powerful ship crew decorated will dock at noon Friday.

Plans are being made for a reception for the ship during the afternoon. Lieutenant-Commander Ian Hunter, commanding officer of the Athabaskan, will be the guest of honor at a luncheon given by the Victoria Chapter, Navy League of Canada.

The ship, which left Victoria on June 29, 1952, on her last tour, has logged a total of 90,000 miles during the three years she was in the Korean area. Her duties at times have been very hard. She has spent more than 65,000 miles during this time, seen at Bermuda and Gibraltar, and 200 days at sea. She has Egyptian port on the Red Sea.

EVERYTHING FOR YOUR Christmas TABLE AT RED & WHITE FOOD STORES

MAKE CHRISTMAS SHOPPING EASIER . . . BEAT THE LAST-MINUTE RUSH BY SHOPPING NOW . . . AT RED & WHITE FOOD STORES . . .

FREE • 20 • FREE
20 GENUINE AMERICAN FLYER ELECTRIC TRAINS
Complete with engine, cars, track! Given away absolutely FREE! Participants at Red & White Food Stores, Drawing, December 19
RETAIL VALUE $24.95

PRICES EFFECTIVE: THURS., FRI., SAT. DEC. 10, 11, 12

★ MIXED NUTS — Faultless, 1-lb. Cello bag 39c
No. 1 Mixture—No Peanuts
★ PASTRY FLOUR — Wild Rose, 7-lb. bag 59c
★ JAP ORANGES $1.39

GRAPEFRUIT — Florida White, large size 3 for 25c
POTATOES — Grand Forks Netted Gems 10 lbs. 37c
100-lb. sack 3.19
ONIONS — Spanish 2 lbs. 13c
CELERY — Imported, lb. 13c

Cranberry Sauce or Jelly — Ocean Spray, 8-oz. tin 25c
Asparagus Tips — Nabob, 12-oz. tin 43c
Mixed Vegetables — Nabob, 19-oz. tin 2 for 35c
Cut Green Beans — Regal Choice, 15-oz. tins 2 for 37c
Grapefruit Juice — Parco, 48-oz. tins 2 for 27c
Fruit Cocktail — Hunts, 15-oz. tins 2 for 49c
Ritz Biscuits — Christie's, plain, 1-lb. pkt. 20c

★ CHOCOLATES — Willards Famous, assorted, 1-lb. box 89c

Cottage Rolls — Tenderized, Lean, lb. 67c
Rindless Bacon — Lean, Side, lb. 35c
Legs of Lamb — Well trimmed, lb. 79c
Brisket of Beef — Red Brand, lb. 19c
Fresh Meats at Stores with Meat Markets

Pickles — Nabob Brand Mixed or Sweet, 16-oz. 41c
Pitted Dates — Fancy, 16-oz. pkt. 22c
Colored Napkins — Pkg. of 40 20c
Purex Tissue — Reg. size 2 for 27c

CHRISTMAS CANDY
Creams and Jellies — 16-oz. Cello bag 39c
Brilliant Mixed — 16-oz. Cello bag 39c
A.D. Mints — 12-oz. Cello bag 39c

King Oscar SARDINES — 1/4-lb. tin 25c

Huntley & Palmer World Famous Biscuits
Packed in Fancy Tins
Floral, drum, each 1.39
Red Porcelain, drum, each 1.39
Roses, drum, each 1.79
Homing, drum, each 98c
Blue Dresden, tin, each 85c

ROBIN HOOD ANGEL CAKE MIX — 14-oz. pkt. with baking tin. All For 1.29

HORSESHOE SALMON — 1/2's, tin 39c

Raisins — Market Day, 2-lb. pkt. 39c
Currants — Martina, 2-lb. pkt. 23c
Cut Mixed Peel — Woodlands 8-oz. pkt. 16c
Shelled Walnuts — Reg. Cello 42c
Shelled Almonds — Reg. Cello 37c
Red Glace Cherries — Woodlands 8-oz. pkt. 29c
Almond Paste — lb. 35c
Cigarettes — Your Favorite Brands—30's 4 tins 2.95
1,000 Cigarettes

PERFEX TRIPLE ACTION BLEACH
16-oz. bottle 18c
32-oz. bottle 31c
64-oz. bottle 56c

FIVE ROSES FLOUR
5-lb. bag 38c
24-lb. Kraft bag 1.79

STRONGHEART DOG OR CAT FOOD
Win with Stronghearts on Casino CJVI Monday, Thursday, Friday
2 tins 25c

SANTA SUGGESTS Woodward STORES (Victoria) LTD.

A WOODWARD POLICY—BEST QUALITY GOODS NO SECONDS OR SUBSTANDARD MERCHANDISE FROM WOODWARD'S

GOOD NEWS FOR MEN
"GABANARO" SPORT SHIRTS BY "ARROW"
New in your "A-to-Z" sleeve lengths. These famous sports shirts in choice of specified sleeve lengths from 32 to 35. Another wonderful bargain! [illegible] "MASAI FOULARD" [illegible] $6.95

WOMEN'S "V" NECK CARDIGANS
Fine spun's beauty wool, [illegible] with a "V" neck in large size [illegible] cut style with two pockets and a lovely range of colours [illegible] $7.95

WOMEN'S DRESSES
See Woodward's collection of dresses just right for the coming season. They include [illegible] $16.95

GLITTER NYLONS
Imported From New York!
Have you seen our glitter seam nylons? Every step makes your hosiery sparkle. Ideal for wear in several popular tartans and cocktail dresses. Sizes 8½ to 11. Pair $2.25

ENGLISH BABY DRESSES AND ROMPERS
These are the daintiest little dresses of imported fancy double yoke front with embroidered pattern and panel [illegible] Special $1.67

OVERALLS
Washable coveralls in solid colors and patterns; also tartans too. Sizes 2 to 6 in bib style. A wonderful gift for [illegible] Special $1.67

SWEATERS
Sturdy sweaters in darker tones, both in solid shades and stripes, pullover neck, at this low price. Special $1.67

WOOL BEAD SQUARES
Most little girls and big girls too need these warm wool head squares for chilly winter days. Imported fine wool in good [illegible] $99c

KILTS AND SKIRTS
Little misses will be thrilled to get a lovely authentic tartan kilt for Christmas, available in several popular tartans and complete with kilt pin—one all-round pleated style skirt with shoulder strap. Sizes 2 to 12 $7.95 Sizes 2-6 $5.50

VIVELLA SKIRTS
Washable vivella was wonderful for school wear in a good selection of tartans. Sizes 2-6 $3.95 Sizes 7-14 $6.95

HOSIERY
Lovely hosery for your Christmas gifts at a price you can afford. 51 gauge 15 denier, in smart shades for winter. Sizes 8½ to 11.
Special, pair $1.00 4 pair $3.79

LAST CALL FOR OVERSEAS HOSIERY
There is still time to send your friends in England lovely nylons for Christmas. Don't delay, mail now. Pair $1.59 2 pair $2.95

ENGLISH CHINA BRIDGE SETS
IN TWO CHARMING PATTERNS
One "Covered Violets" and the other "Those Were the Days" 14-piece set $9.95
Four 8-inch plates. Four cups and saucers. Cake plate and creamer.
These are of exceptional value and quality and make an excellent gift. Open stock

TELEVISION CHRISTMAS SPECIAL
Rollin 3-Speed Player 17" TV Screen $499.00 Just $50.00 Down 21 Months to Pay
FOR 17" TELEVISION, RADIO AND PHONOGRAPH COMBINATION
At this special Christmas price this leading manufacturer has requested we do not use their name. For a complete home entertainment still see these combination sets at Woodward's on Saturday. Each unit carries full manufacturer's warranty backed by Woodward's guarantee of satisfaction or your money refunded.
This full view 17" screen is large enough for rooms up to 20 feet in length. Available in limited quantities in walnut, oak and mahogany.

ADMIRAL 21" TELEVISION
$329.00
Repeat Offer in Time for Christmas
De luxe wooden case mantel model complete with legs at this special price. Again a special purchase of this popular model by the Woodward family of stores brings you the best in home television—a worthwhile saving to you. Just $33.00 down and 24 months to pay.
MODEL 121DX16
GETTING IT AT WOODWARD'S IS YOUR BEST GUARANTEE

Stock Quotations—Market Reports

Toronto Mines

Stock	High	Low	Close
4123 Arad Gold	13½	13	13½
400 Anacon Lead			3½
1000 Arno Mines			2½
1000 Ameriorg			2½
8200 Amer Tob	32	30	30
1000 Bralorne Pend	2.00	2.00	2.00
1000 Bonville Gold			3½
Anglo Rouyn			3½
5000 Arcadia	30	30	30
1000 Arjon	8½	8½	8½
1000 Bidgood Kirk			2½
1000 Bagamac			2½
1000 Bonetal			2½
1000 Bonville			3½
1000 Bruneau	20½	20½	20½
1000 Bralorne			2.00
1000 Brantoro			3½
1000 Bristol Oil			2½
1000 Brewis Red			2½
1000 Bonetal	13½	13½	13
1000 Bellhaven	8½	8½	8½
1000 Bellfield Ext	8½	8½	8½
1000 Belfast R.L.	32	32	32
Bidlake Tk			3½
Bayrand			2½
500 Canex Placer	2.05	2.05	2.05
1000 Cons Bris	7.00	6.80	6.80
1000 Cartier Jac			2½
Central Patr			2½
600 Chemalloy	30	30	30
1000 Chib Kas			2½
1000 Cons Mos	1.00	.90	.90
Cobalt Silver			2½
1000 Coleraine			2½
500 Chibougamau			2½
1000 Cons Rich Pla	2.00	2.00	2.00
1000 Cons Sand			2½
Consolidated			2½
500 Chibougamau	48	45	45
1000 Cons Mar Tk	2.00	1.90	1.90
1000 Cons Denison	.05	.05	.05
500 Cons Orville			2½
1000 Cons Quebec	44	40	40
500 Chemical Pop			2½
1000 Cons Vanguard	7	6	6
1000 Chibougamau	30	30	30
Delnite			2½
1000 Dome Exploratio			2½
Dome			2½
4000 Dome	67½	59	59
Dome Mines			2½
Dominion Red			2½
500 Jacobus			2½
1000 Jacobus			2½
1000 Jason Gold			2½
1000 Jason Exp	90	90	90
1000 Jonsmith			2½
1000 Jonsmith Rn	28	28	28
Kirk Red Rock			2½
1000 Lake Shore	39	38	38
500 Kirk Thomas			2½

Toronto Oils

Stock	High	Low	Close
1000 Acme			2½
4000 Aberhomt	114	113	113
500 Anglo			2½
1000 Anglo Canada	4.00	4.00	4.00
1000 Anglo Canada	4.00	4.00	4.00
1000 Banff Oil	2.00	2.00	2.00
1000 Bridgeville			2½
1000 Bailey Selburn	2.00	1.90	1.90
1000 Bulwark	2.00	2.00	2.00
2000 Calgary & Edm	8.50	8.50	8.50
1000 Canada Oil	2.00	2.00	2.00
1000 Central Pat	2.00	2.00	2.00
1000 Calgary Empire	60½	60	60
1000 Canada Southern			2½
2000 Calgary & Edm Ex	8.50	8.50	8.50
1000 Cdn Oil	2.00	2.00	2.00
1000 Central Pat	2.00	2.00	2.00
1000 Cdn Devonian	2.00	2.00	2.00
1000 Central Leduc	1.90	1.90	1.90
1000 Chamberlain			2½
1000 Cdn Atlantic	1.00	1.00	1.00
1000 Cdn Atlantic	1.00	1.00	1.00
1000 Cdn Prod	30	30½	30
1000 Cdn Oil			2½
1000 Dec Pet	1.15	1.15	1.15
1000 Devon Leduc	97	97	97
1000 Dalhousie			2½
1000 Duke			2½
900 Fargo Oil	1.02	1.00	1.00
1000 Great Plains	1.45	1.45	1.45
1000 Great Plains	1.45	1.45	1.45
1000 Grandora	1.40	1.40	1.40
1000 Grandora	1.40	1.40	1.40
1000 Home Oil	33	31	31½
1000 Home Oil	33	31	31½
1000 Home Oil	33	31	31½

Get the jump on Christmas -it's "Stocking-up" time at SAFEWAY

This year help yourself to leisure time — by getting a lot of your shopping done now! Before the crowds build up. So you can take it easy later, we're featuring now these stock-up foods for Christmas. Save footsteps, time and money (all three) by doing a variety of your gift shopping here too!

MINCEMEAT Empress, Pure, 28-oz. tin or glass **39c**

Fruit COCKTAIL Hunt's, Choice, 15-oz. cans ..... **2 for 49c**

Tomato JUICE Sunny Dawn, Fancy, 48-oz. cans ..... **2 for 65c**

Cranberry SAUCE or Jelly, Ocean Spray, 15-oz. cans ..... **2 for 49c**

Prices Effective December 10, 11, 12

A worthwhile Christmas gift . . . enquire about Safeway Christmas Turkey Certificates at your neighborhood Safeway. Certificates are available in $5.00 and $10.00 denominations and may be applied on a Turkey or any other merchandise in the store. Certificates are now on sale in all Safeway stores in British Columbia.

Candies and Nuts

Candy	Orange and Lemon Slices, 16-oz. Cello package	42c
Shelled Pecans	L.Pieces, 4-oz. Cello package	35c
Creams and Jellies	Walnut, 16-oz. package	39c
Brazils	In shell, 16-oz. Cello package	41c
Licorice Allsorts	Barrett's, 16-oz. Cello bag	39c
Walnuts	In Shell, 16-oz. Cello package large	49c

Pickles and Olives

Dills	Libby's, 28-oz. can	40c
Stuffed Olives	Rose Manz P.P., 12-oz. jar	62c
Pickles	Primrose Sweet Mixed, 32-oz. jar	31c
Cocktail Onions	Rose Sweet, 8-oz. jar	38c

Canned Juices

Orange Juice	Highway Sweet, 48-oz. can	39c
Grapefruit Juice	Townhouse, Sweet, 48-oz. can	31c
Lemon Juice	Reg. 6-oz. 6-oz. juice	2 for 29c
Blended Juice	Blend O'Gold, 48-oz. can	37c
Pineapple Juice	Dole, Hawaiian, 20-oz. can	16c
Apple Juice	Sun-Ripe Blue Label, 48-oz. can	38c

AIRWAY COFFEE

A mild blend of high grown Brazilian coffees exclusively

16-oz. package **96c** 3-lb. bag **$2.84**

NOB HILL COFFEE

A rich blend of choicest Central and South American coffees

16-oz. package **98c** 2-lb. bag **$1.93**

EDWARDS COFFEE

No inner coffee packed . . . always fresh . . . always pennies less

Drip or regular grind, 16-oz. can **$1.02**

Beverages

Tom & Jerry	Mix, 1 qt. Rum Tea	73c
Whiskey Sour	Hillard Helper, 26-oz. bottle	95c
Tom Collins Mix	Canada Dry, 26-oz. bottle	30c
Coca Cola	6 for 36c, 16-oz. bottle	36c
Lime Cordial	Rose's, 16-oz. bottle	59c

Jams and Jellies

Strawberry Jam	4-oz.	99c
Black Currant	Crosse & Blackwell, 4-oz.	37c
Marmalade	Keiller, Pineapple, Pure, 4-oz. jar	53c
Red Plum Jam	Pineapple, 4-oz.	62c
Golden Syrup	Tate's, 2-lb.	28c

Cheese Spreads

Cheese Whiz	5-oz.	37c
Sandwich Spread	Bell, Pimento, 4-oz. jar	27c
Miracle Whip	8-oz. jar	85c
Swiss Cheese	Chef, Individual, Assorted, 4-oz. package	49c
Meat Spreads	Purity, Assorted, 2-oz. jar	2 for 29c

Biscuits

Assorted Biscuits	Gray Dawn, 2-lb. tin	$1.19
Hanover Wafers	Gray Dawn, 2-lb. tin	$1.25
Playbox Biscuits	Gray Dawn, 2-lb. tin	94c
Assorted Cream	Gray Dawn, Assorted, 2-lb. tin	$1.62
Orchid Drums	Gray Dawn, 2-lb. tin	$1.49

Household

Paste Wax	Johnson's, 1-lb. can	39c
Silver Polish	Silvo, Pint	69c
Napkins	Kleenex, Linear, Package of 40	33c

Miscellaneous

Cherries	Maraschino, Red and Green, Marashino, 4-oz. jar	27c
Chicken	Boneless, Boneless, 4-oz.	82c
Mixed Peel	Mixed, 4-oz.	33c
Fruit Cake Mix	Nonpareil, 16-oz. package	36c
Table Figs	Kadota or Finger Size, California, 14-oz. jar	22c
Seedless Raisins	Sultanas, 15-oz. bag	42c
Popping Corn	Mix, Tube, 2-lb. tin	22c

SHOP EARLY

SPECIAL! Mixed NUTS In Shell 16-oz. Cello package **39c**

SPECIAL! Plum PUDDING Crosse & Blackwell 1 lb. can **49c**

CHOCOLATES

Polly Potter chocolate-covered cherries, 12-oz. box **95c**

Willard famous chocolates, 1-lb. Christmas-wrapped box **89c**

CIGARETTES

All Popular Brands, flat 50's **75c**

4 for $2.95

These make excellent Christmas gifts.

FRESH EGGS

Grade "A"

Breakfast Gems, medium, dozen cartons **52c**

Breakfast Gems, large, dozen cartons **60c**

ALMOND PASTE

Mrs. Williams'. A must for your Christmas cake. 8-oz. pkg. **35c**

GLACE CHERRIES—Solitaire Red 8-oz. pkg. **29c**

SPECIAL! Brilliants 13-oz. Cello package **29c**

We Reserve the Right to Limit Quantities

SAFEWAY

CANADA SAFEWAY LIMITED

FAMOUS "SUN" BRAND

JAPANESE MANDARIN

ORANGES

Fast freighters loaded with fresh, luscious Japanese Mandarin oranges are arriving regularly in Victoria. These easy-to-peal oranges are ideal for the children.

box **1.39** bundle of two boxes **2.75**

SPECIAL!

CAPE COD

CRANBERRIES

Holiday Ring, plump, tempting, cots red and nutritious sauce. 16-oz. window carton

29c

GRAPES Emperors. Imported. These are the grapes that make your table festive. **2 lbs. 39c**

APPLES McIntosh, Fancy. These are the popular all-purpose apples. **2 lbs. 21c**

LOCAL, FIRM, SOLID, GREEN HEADS

BRUSSELS SPROUTS **2 lbs. 25c**

SPECIAL!

IMPORTED

SWEET POTATOES

Serve Candied, Baked or Fried

2 lbs. 29c

Grapefruit	Florida, Pink, juicy.	2 lbs. 23c	**Celery**	Imported, green, washed and tied. lb.	11c
Oranges	New Crop Navels, size 250 to 288's	2 lbs. 19c	**Broccoli**	Local, green and tender, lb.	19c
Bananas	Imported, firm and ready for immediate use	2 lbs. 39c	**Onions**	Cooking No. 1 well seasoned. lb.	5c
Tomatoes	Hothouse, red-ripe and firm. No. 1	25c	**Turnips**	Local, yellow, clean, lb.	5c
Cucumbers	California. Ideal for slicing. lb.	16c	**Parsnips**	Imported, fine flavor, lb.	17c
Cabbage	Local, green, solid heads.	2 lbs. 13c	**Lettuce**	Imported, crisp and washed, lb.	15c
Carrots	Imported, crip top, well formed. lb.	9c	**Spinach**	Washed, 10-oz. Cello package	25c

POTATOES

Dryhell Netted Gems, in shopping bag

10 lbs. 39c

100-lb. bag $2.95

SMOKED

PICNICS

Pork Shoulders, Picnic Style . . . A delicious treat hot or cold . . .

Whole or Shank Half ..... Lb. **39c**

Blade Rib Roast Red and Blue Brand Beef, bone removed lb. **53c**

Leg Pork Roast Whole, Half or Piece, lb. **53c**

Handy Way To Order Your HOLIDAY TURKEY

Just fill out this form, take it to your SAFEWAY

This is my order for a turkey weighing about ..... lbs.

Please have it ready for me on ..... (date)

Name .....

Address .....

COCKTAIL SAUSAGE	Pure Pork Economy. lb	59c	**ROUND STEAK OR ROAST**	Red and Blue Brand. lb.	59c
FRESH OYSTERS	10-oz. jar	47c	**SIRLOIN TIP ROAST BEEF**	Red and Blue Brand. lb.	79c
CHOPPED BEEF SUET	1-lb. Cello pkg., lb.	22c	**FILLET STEAK OR ROAST VEAL**	lb.	75c
COD FILLETS	Eastern Smoked. lb.	45c	**RIB VEAL ROAST OR CHOPS**	lb.	72c
			BRISKET BEEF	Red and Blue Brand. lb.	19c
			SIDE BACON	Excelsior, Sliced, ½-lb. Cello pkg.	35c

Prices effective:

December 10th, 11th, 12th

SAFEWAY

We Reserve the Right to Limit Quantities

CANADA SAFEWAY LIMITED

Wild Melee Marks 3-0 Toronto Win; Rangers Tie Wings

NOW THEY STAND

	G	W	L	T	F	A	Pts
Montreal	26	17	5	4	97	57	38
Detroit	26	15	6	5	79	51	35
Toronto	26	13	8	5	77	63	31
Boston	26	12	9	5	71	67	29
Chicago	26	11	9	6	72	67	28
Chicago	26	11	9	6	72	67	28
Chicago	26	11	9	6	72	67	28

Wednesday scores: Detroit 3, at New York 2; Montreal 3, at Toronto 3.

Next games (Home): Chicago at Montreal; Detroit at Boston.

By The Canadian Press

One of the greatest rhubarbs in hockey history developed Wednesday night in Toronto's Maple Leaf Gardens as the Leafs shut out Montreal Canadiens 3-0 in a National Hockey League game.

Referee Frank Udvari cleared both benches in a mass mix-up and gave the home team an extra minutes of play after a general ring-free began. The game ended with each team scoring only four players, including the goalie.

At New York Detroit Red Wings and the Rangers battled to a 3-3 tie in the league's only other encounter.

BATTLE STARTS

The fracas in Toronto began when Hugh Bolton and Bill MacPherson started in trade blows. Tom Johnson moved in to separate them and Stewart slugged Johnson. Sticks and gloves were flying and all the players on the ice joined in.

At one hour, Harry Watson tackled former Montreal players Bob Solinger and Bert Olmstead bundled it out. MacPherson tangled on Eric Nesterenko, Jean Plamon and Paul Masnick slugged away.

By this time, the benches of both teams were on the ice and Udvari ordered major penalties for fighting to MacPherson, Johnson, Nesterenko and Stewart, and moments later ordered both coaches to clear the benches and awarded a 10-minute mass misconduct penalty.

Toronto was left with Hugh Bolton, Ted Kennedy, Horton and Harry Lumley in the net, Montreal had Bert Olmstead, Butch Bouchard, Johnny McCormack and Gerry McNeil in the goal.

MISCONDUCT TO MAZUR

Doug Harvey, sitting out a holding penalty, returned in the last minute on a play that seemed to have now been offsides. Jackie Leclair didn't gain Montreal a goal.

The third period also saw 10-minute misconduct penalties handed out to Eddie Mazur and Roger Anning for rough-ing.

Armstrong opened the scoring in the first period, scoring from a scramble around the net. In the second Kennedy grabbed a pass from Sid Smith to score a goal, Kennedy scored his 10th goal of the season at 16:36 on assists by Ken Mosdell and Smith.

WILSON TIES COUNT

With only 30 seconds left to play, Johnny Wilson sent in a puck past goalie Jacques Plante to give the Red Wings their tie with New York.

Less than two minutes before Wilson's goal, teammate Lonnie Henry, put the Rangers in front 3-2 on a long defensive aim from about 50 feet out and fired the puck past the entire Detroit team. Henry breakaed for fully five seconds before he let it go. That was at 17:32.

Gordie Howe put Detroit ahead in the second period when he batted the puck past Bower to climax a power play with the Rangers one man short. There at 8:41, Tony Leswick made it 2-0.

But the Rangers kept pressing and at 12:51, veteran Max Bentley fired the puck into the net from the left alley, a full 20 feet out.

Defenseman Ily Buller had the puck at the blue line at 18:40 and apparently didn't know half what he do with it took a wild shot as the net. To his own amazement, Sawchuk couldn't stop it.

Buller's goal was the final quarter but could have only one point off the defeat.

Ted Saunders and Al Sosowski shared scoring honors for Detroit & Peden with 13 points apiece while George Woolley, Buckey Mac for the Victoria Kids, paced the losers with 17 points, followed by Archie Browning with 32.

St. Louis College trounced Brentwood 43-12 in a basketball exhibition game and Victoria Colts walloped Brentwood, 42-6, in a junior boys exhibition contest which opened the card.

Lineups follow

Colts 6 Point Boxing: Ramsay 18, Jackson 4, Lee Anderson 7, Hodge 4, Wilson 2, Brown 7, Brewster 11, Total 43.

Brentwood 12 Point Boxing: Lamont 1, Ross 2, Sutherland 1, Wagstaff 2, Bonnington 12, Arch Martin 2, Total 12.

St. Louis College 43 Point Boxing:

The Sportlight

Canada Seeking Role As Power in Racing

BY GRANTLAND RICE

Back in 1906, Frank Leroy Chance the peerless leader, carried his Cubs to 116 victories.

That was the all-time mark for the ball. King is one of the all-time greats, up with Bill Dickey, Gabby Hartnett and Roy Campanella. He was better than a .300 hitter and one of the game's smartest players.

The Cubs had a pitching staff headed by Mordecai Brown, Ed Reulbach, Jack Pfeister and Orval Overall. They had Johnny Evers and Joe Tinker in their infield. They had a great outfield headed by Jimmy Sheckard.

* * *

That was a classy Cub outfit. But there are many who say that the Dodgers of 1954 will be stronger than the Cubs of 1906. Walter Alston is suspected of having the greatest club the National League has ever known.

They have in Campanella a catcher who is as good as Mathewson, probably the best in NL history. They have a pitching staff headed by Don Newcombe pitching star who won't be 30 years old until June. Back of Newcombe follows Carl Erskine, only 27. Then comes such youngsters as Joe Ja Ja Porterfield, Billy Loes and others who are moving up. Also Russ Meyer. This should be a good pitching staff, easily the best in the National League.

Alston will have a star infield and a great outfield in Jackie Robinson, Duke Snider and Carl Furillo.

This team will probably be stronger and more confident. It knows how much better it is than any other team in the circuit at least 30 games better on the season's play.

If the Dodgers started in to hustle early and shoot at the Cubs' 1906 mark of 116 victories, they could undoubtedly beat it.

This is a handicap for Alston. Any time his club loses a game there will be grumbling by the rabid Dodger fan. He will be expected to keep on winning with this team.

* * *

He will be playing teams who haven't a man aboard good enough to break into the Dodger lineup. Take the Cardinals—about the only notable change I can see in their lineup is the loss to the army of Vinegar Bend Mizell. This will be a heavy loss, as the fine young left-hander was just about due for a big year.

Milwaukee's batting brawn may improve, especially the youngsters. But Warren Spahn has been around too long to be improving over one of his best years. I can't see where the National League has picked up enough general improvement to bar the way to this Dodger development of baseball talent.

Walter Alston's outlook for the new year which is just over the border, is bright, but there are possible trouble spots. It will be quite interesting to see how this mixture of an almost unknown manager with the best known talent in baseball will work. It will be something new. It is a team the manager will draw little credit from, unless he keeps the hurricane going at full speed.

Turpin Cleared By British Boxing Board

LONDON (AP)—The British Boxing Board of Control Wednesday dismissed a complaint against Randy Turpin, former world middleweight champion, that he had employed "unethical training methods" before his New York title fight against Bobo Olson of Honolulu.

Turpin won 15 rounds against Olson October 22 losing on points. Later Billy Secretary Teddy Waltham, who saw the bout reported officially that Turpin's training was "unorthodox and inadequate."

Turpin spent 3½ hours before the board. A statement said the board "accepted Turpin's explanation of his training methods and dismissed all complaints against him."

Remember When:

Toronto Argonauts squeezed out a 43 win over Sarnia Imperials in the Grey Cup final 30 years ago today at Toronto. Argos had been Winnipeg, western champions, 19 to 8 the second game before meeting with the champions of the Ontario Rugby Football Union.

FREE DISHWASHER
Christmas Present for Your Wife
The "Dishmaster" only by Marvilla Corp. has the Good Housekeeping seal of approval with you!
NEW METEOR
We have a large selection of 1953 Brand New Meteors on which this special offer applies
GLADWELL MOTORS
200 PANDORA

BY ALAN HARVEY

LONDON (CP) The Canadian dollar has underwritten what is regarded as a bid to make Canada one of the world's great racing centres.

Last year Canadian racing stables placed in British turf circles on the purchase Tuesday for E. B. Taylor of Toronto of the three-year-old chestnut colt Fair Chance. The British bloodstock agency, settling on Tuesday's half, paid £1,250 for Fair Colleen, one of the top fillies so far in the week-long December sales at Newmarket.

Taylor, owner of the flying filly Canadiana, has spent some 35,000 pounds in England during the past 12 months for mares and fillies to strengthen bloodlines in Canada.

One year ago at Newmarket he paid 10,500 guineas for Lady Angela, eighteen-year-old mare and 4,200 guineas for Nephthis. At the time Taylor told a reporter he is greatly impressed by improvement in English racing.

Tuesday, writer Clive Graham said in Wednesday's Daily Express the purchase of Fair Colleen underlines the point that Canada will shortly become one of the great racing centres of the world." Fair Colleen has won five races and placed third last October in the Cambridgeshire, one of Britain's big races.

BELL ALSO BUYING

Graham referred also to recent heavy buying of British bloodstock by Canada's sports magnate Max Bell, one of four partners in a predominantly Canadian turf syndicate called Alberta Ranches. The group within the last few months has bought outright or acquired a substantial interest in each outstanding British horses as Stockbroker, Ian Fleming, twice-placed filly in the United Kingdom in 1953, and Thirteen of Diamonds, Blue Butterfly and Shazada.

Alberta Ranches, however, is believed primarily interested in racing in the United States, at least until bigger purses become available in Canada.

Also of significance for Canadian bloodlines is the purchase by Vernon G. Cardy of Montreal of the Aga Khan's Kerkeb, which placed second to Lord Astor's Ambiguity in the Epsom Oaks last spring. Kerkeb was one of the top-staying fillies of 1953.

Lady Curlers To Decide Western Title

British Columbia's women curlers, now numbering more than 1,500, will have a well-organized playdown this season which will decide a rink to represent the province at the Eaton Western Curling Championships in Edmonton March 15-17.

For the purpose of organizing the players, the province has been divided into six zones with Vancouver Island, the second largest zone, being eligible to send two rinks to the B.C. playoff in Vancouver February 20-23.

The winning rink at Vancouver will have all expenses paid to Edmonton to compete in the championship bonspiel against Manitoba, Alberta and Saskatchewan rinks.

Each of the Vancouver Island curling clubs, Victoria, Duncan, Nanaimo and Port Alberni, will hold eliminations and send two rinks into the zone final, which must be completed by February 15.

McKinnon Appointed Chairman

Archie McKinnon, YMCA swimming instructor and three time coach of Canada Olympic Games teams, was appointed chairman of the Victoria Athletic Commission at the first meeting held last night.

Doug Fletcher was named secretary-treasurer. Third member of the commission is Dr. Jack Patterson.

The three-man commission was appointed by city council for the purpose of governing professional boxing and wrestling here. Fletcher said last night that anyone wishing to obtain a permit to stage professional boxing or wrestling shows here must first obtain a permit from the commission.

Anyone wishing to obtain a permit is asked to write to or get in touch with Fletcher at 5335 Parker Avenue, RR 4.

The three-man commission was appointed by city council for the purpose of governing professional boxing and wrestling here. Fletcher said last night that anyone wishing to obtain a permit to stage professional boxing or wrestling shows here must first obtain a permit from the commission.

Anyone wishing to obtain a permit is asked to write to or get in touch with Fletcher at 5335 Parker Avenue, RR 4.

Golf---Here's How

BY SAM SNEAD

In short iron shots the sources of power are the same as in the full wood shots, but the emphasis is definitely shifted. There is little hip or shoulder pivot and the swing is a three-quarter swing. The main source of power in the short irons is the downswing of the club with the arms and finally the wrist. Using the hip pivot doesn't mean much, since it is limited sharply. Rhythm pays big dividends in the short irons for after all, it is a precision shot and rhythm helps the timing. Remember to swing down to the ball. Don't let your head move up. Suppress that eagerness to see the ball in flight. Await the signal you'll get from the right shoulder passing under your chin in the follow through. Hit down on the ball and your weight is forward. Be sure to use your hands.

(Courtesy, NEA Service & Golf Digest)

Club Owners Make Initial Move To Erase Players' Pension Fund

BY CARL LUNDQUIST

NEW YORK (UP)—Major league club owners, challenging the demands of the players as "excessive and—unreasonable," took first step Wednesday to wipe out the pension plan which they described "the most generous in the United States."

Despite protests of Commissioner Ford C. Frick, who personally appealed to them in behalf of the players, the owners appointed Hank Greenberg of Cleveland and John Galbreath of Pittsburgh as a two-man committee to study the procedure for "termination of the players' insurance and annuity plan."

"We desire to continue the present pension plan but the excessive demands by the player representatives and their attorney have compelled us to consider the possible necessity of terminating the plan in November 1955 when the present five-year funding program ends," the owners said in a joint statement read by Warren Giles, president of the National league.

FRICK PAYORS FUND

Frick, in a statement representing his own views, said "I have made my position in footsy clear in this matter from beginning to end."

"I am thoroughly convinced this is an admirable plan," he added. "And I will use every effort at my command to see that the plan is maintained."

He said, however, that his office was only the administrative and that officially he could do nothing about the action of the owners.

J. Norman Lewis, the attorney who caused the entire matter to explode when he had players retained him to represent them, said "The clubs owners finally came out into the open."

"I am not at liberty to say what the players will do about the owners' action but I can fund does not belong to the players and it is not a trust fund or a pension fund, but simply a joint bank account of the 16 major league clubs."

The owners stated that the fund, which was created in 1947, has cost them $3,836,740.12.

"That statement is an exemplar of why the players need a lawyer," Lewis said. "The owners haven't contributed 10 cents of their own money to the fund. That $3,000,000 they talk about is world series TV and broadcast money. I'd like to see an audit of what the clubs have paid into the pension fund from their own money."

"The Pride of Scotland"
McCallum's Perfection Scots Whisky
DISTILLED, BLENDED AND BOTTLED IN SCOTLAND SINCE 1867
McCallum's Distillers Ltd.

This advertisement is not published or displayed by the Liquor Control Board or by the Government of British Columbia.

Queen Keeps Sir Gordon In Saddle

WELLINGTON,... England (AP)—Sir Gordon Richards, Britain's 49-year-old champion jockey, says the Queen won't let him retire.

Richards finally won the derby on Pinza last June after 27 losing rides in the classic. The Queen and her husband, the Duke of Edinburgh, were the first to congratulate him.

The duke said to me: "I suppose you are going to retire now," Richards told a dinner party here Monday night. "But the Queen stepped forward and said: 'Oh, no, he's not. He is going to win the derby for me on Landau next year'."

The Queen's Landau is one of the outstanding two-year old colts of 1953.

Norman Red Dutton, 55, of Calgary, former hockey player and former president of the NHL, has been appointed honorary lieutenant-colonel of the King's Own Calgary Regiment.

BE SURE TO
VOTE YOUR SELECTION IN TODAY'S ELECTION
Advertisement inserted as a public service by your Victoria Junior Chamber of Commerce

VOTERS PLEASE NOTE!
Voting at City Market is unsatisfactory and inconvenient. Don Smith advocates polling substations, located in each residential area within reasonable distance of your homes. This can be arranged without additional expense to the taxpayers. For this and other sensible improvements long overdue VOTE
DON SMITH FOR MAYOR

Cec Fletcher's
ANNUAL DECEMBER
TIE SALE
STARTS TODAY
Values to $2.50
97c
ALL ONE PRICE
Hundreds of ties ... FANCY SILKS, PAISLEY PATTERNS, PLAIN COLORS, FANCY KNITS, NEATS, SLIM JIMS, KNITS, FOREST TONES and on . . . and on! Christmas shoppers! But hurry . . . they'll be snapped up in no time!
Cec Fletcher's
MEN'S SHOP
E 5412
755 YATES ST.

2000
TO CHOOSE FROM!
Hurry! Christmas Shoppers!
Hemstitched
IRISH LINEN HANDKERCHIEFS
Regular 50c Each
3 for 1.00
Per dozen, 3.50

W&J WILSON
CHRISTMAS PRESENTATION
FOR the LADIES
Every lady loves quality and you will please her completely when the gift you give comes in a Wilson box. Make your choice from these few suggestions.
Austrian Mantilla Cape (Illustrated) 22.50
Gloves From 2.50 to 10.95
Golf Jackets From 14.50
Grenfell (Illustrated) 19.50
Lovely Gloves
Sting, from ... 1.25
Fabric, from ... 2.50
Handbags, including tartan, tuxon moleen, lizard, pigskin, calf and alligator from ... 11.50
Handmade Dogwood Pins 1.50
Earrings 1.50
Botany Sweaters from ... 6.00
Silk Squares from England, Switzerland, France, from ... 2.50
Cashmere Sweaters from ... 14.50
Slides from ... 10.00
Wool Scarves from ... 1.50
Marcasite Feather Pin in Sterling 11.50
FOR the MEN
Wilson's is always the finest place to shop for the man's gift. A wonderful selection . . . unique and practical gift ideas to suit every personality.
Fancy Waistcoats from 11.50
Dress Shirts from ... 4.95
Pyjamas from ... 5.50
Handkerchiefs from ... .35c
Warm Wool Scarves from ... 2.50
Netwell Hangers with pants clip ... 3.50
Dressing Gowns from ... 14.50
Ties A—Wool Challis 2.00
B—Repp Stripes from 2.00
C—Silk Foulard from 2.00
Bow Ties All shapes 2.00 to 2.50
Many more items to make ideal Christmas gifts. Almost everyone drives a car . . . and here is your list of fine gift ideas to please any motorist!
GIVE A WILSON GIFT CERTIFICATE THIS YEAR
Ask About Our Convenient Budget Plans
W&J WILSON
Government Street Opp. Post Office

A GIFT FOR THE CAR IS A Gift for The Whole Family!
Automatic Cigarette Lighter, from ... 2.49
Kleenex Dispenser, from ... 34c
Auto Baby Seats, from ... 1.65
Ash Trays, from ... 29c
Rubber Fender Flaps, from ... 2.10
Magnetic Dash Trays, from ... 89c
Headlight Visors, from ... 68c
Steering Wheel Covers, from ... 49c
Auto Wash Mops, from ... 1.85
Initials (chrome or gold), each ... 20c
Auto Roof Racks, heavy duty from ... 8.95
Flashlights, including batteries, from ... 79c
Blue-Spot Anti-Glare Lamps ... 2.39
Snow and Bug Deflectors, from ... 1.15
Outside Sun Visors, from ... 8.95
Exhaust Extensions, from ... 1.39
Trico Auto Fans, eliminate frost, sleet and steam ... 1.69
Side View Mirrors, from ... 2.35
Steering Wheel Knobs, from ... 1.10
Back-Up Lamps, from ... 1.90
Fog and Driving Lamps, from ... 4.50
Auto Radios, from ... 54.50
Wedge Cushion, from ... 1.39
Curb Alarms, from ... 97c
Auto Handy Light, plugs into Cigarette Lighter, 12-ft. rubber cord.
SEAT COVERS SPECIAL
Plasticized fibre, from ... 13.50
Saran custom tailored, from ... 21.95
Auto Rugs ... 8.95
Blanket Packs ... 9.95
Directional Signal Kits, from ... 13.50
Spotlights, from ... 4.50
SIMS AUTO SUPPLY
1205 QUADRA

A PADRE IN PRINT

BY REV. WILLIAM HILLS

Canadians with weak hearts and slim purses would do well not to linger in California. Both the rays on the coast and the dollars in the pocket move at a faster speed than Canadian ones and therefore allow anyone but a fast-moving body else is picking up the tab. It is out of this world.

So is downtown San Francisco after dark on Sundays.

There were line-ups at the movies and the bands broke down their cellar doors with an open "Yes, could buy a bottle of lunch at the hotel area island and the corner grocery store. If you hungry, run drry and the house of sate ran mi. there are taxicab driver would oblige at bargain.

Yes, it is a cosmopolitan and sophisticated and cheap.

It will be a long time before I shall forget the waiting queues of two women, G.I.'s who were aded a street lamp under my hotel window, in the wee small hours of that Monday morning.

They sang a repetitious tune from something about "with sweetness great for every mi love man ahead her" while they waited for their bus. It didn't matter to them that the last one had passed two hours ago.

And so through the night it went and no one else except this rather naive and sleepy Canadian seemed to bother about it at all.

The hotel in the was was a good one. It had provided the Hon. Walter Nash of New Zealand with bed and board a couple of months ago and the vice-president of the United States Steel Corporation had also signed the register. We weren't on Skid Row, but I'll have to admit that "Coffee Pack" was within walking distance.

* * *

Here's the point I'm trying to make. This all happened on a Sunday night. Now I have a certain liberality of mind with respect to Sunday observance but if the San Francisco Sunday is the kind of Sunday some of my fellow citizens are advocating in the name of community peace and freedom then I'll fight their pengram tooth and nail.

I for one, am not prepared to rob God of His holy day, in order in turn to give a holiday for the patrons of the bartender, the pimp and the prostitute. This is not liberty, it is license.

* * *

But it would be most unfair and unreasonable to condemn all the cities and towns and the people of California by the brassy clamor of a Frisco Sunday night. Even solid Victoria has some citizens who make more calls on Magistrate Hall than they do on the lieutenant-governor.

Over this past week-end I was given an opportunity to meet a phalanx of the leading business men of San Francisco and Los Angeles. What is more important, I was able to meet their wives for everyone knows that what the women of America say today, their men will do tomorrow.

These men were "big best news" in the flesh but I didn't see one silk hat in the crowd, no one lit their cigars with $20 bills, and no one had a platinum blonde of the Hollywood variety scattered on his amid champagne and mink in a modest little pen house.

Hand of Time Slows Work on Christ Church Cathedral

The hand of time must be counted then. Were stacked in A wooden hoist tower reach- lastman, the work will proceed the stone work and the retain brought here from Newcastle

stated before work, as pro- pass along the walls and leaves, big more than 100 feet into the background. ing wall. Board and dropped on the

gress on Christ Church Cathedral, the ground to assail the day, ask has been completed, and Masons will build the walls. Before any of this can be ground for the cities

Slow growing on hand cast stone cars that have been long on the Cathedral lawns for 25 years must be destroyed before the stones can be used. The cars that are cast on the spot are excellent. Though

then, are one, dead and many castle Island stone for the are walls behind the wall. It to be able to keep ahead of the very obvious reason

Many of the men who cast to prepare the pieces of Sou- will turn erect wooden cream get enough material prepared work is progress time, the

them this winter are not as old. The towers are to be concrete cement wall. Cement will then Blocks of stone, weighing or more age, look more years

as they are. with stone facings, but in the be poured between the back of about as on this part will be ready to reach completion

to supply pieces and judge, but before the mortar that will hold them in place will take the place, this work is progressing well with good.

ONE OF MANY JOBS

This is only one of many jobs that must be done to make everything ready to finish the west towers of the huge cathedral.

The cars were cast in preparation for work going on as cars are. When the work

Gordon Carter

Your Candidate for ALDERMAN

A Million wide choice, the best, and the economical low cost. Prepare your mind, vote, attending the progressive company of the cheapest electric man.

CARTER MEAT MARKET X

Located at Store, Carter Centre on Douglas

J. J. Grauer Elected Association Director

J. J. Grauer Vancouver was elected first director of the Historic Fire ion Association of Canada in a mail vote conducted recently.

HEADACHE? FEEL BETTER FAST! ASPIRIN

For Christmas ... The Gift of Glowing Heat with dimplex

Try It Before You Buy

Healing roots as low as $2.00 per month

Priced from $19.50

Panelec Electric Heating Co.

719 VIEW STREET B 2521

Peek-a-Boo!

Not Peeping Toms—but peeking pretties—and what are they peeking at, pray? Why, of course, at an advance model of the new 1954 Pontiac, showing so many new features that it's absolutely sensational. We won't tell you more now . . . you will want to find out for yourself. Naturally, the new Pontiac embodies, too, all the features for which Pontiac is already famous . . . easy riding . . . smart styling . . . spacious comfort . . . outstanding power and comfort. And you get the new 1954 Pontiac at the usual moderate Pontiac price. Don't delay—see your Pontiac dealer soon and see the new 1954 Pontiac for yourself.

Prices Effective Dec. 10, 11, 12

SHOP HERE ... Your Christmas food dollars go farther!

United PURITY Stores

Purity Stores feature savings by the pound, by the bag and box—EVERYDAY LOW prices that mean extra savings on your budget—YES it's convenient and economical to shop at your neighborhood PURITY store.

Pineapple Tidbits 30c
Nature's most refreshing flavor. Doles. 20-oz.

Marmalade Pure Orange. Pure appetizing flavor. Malkin's. 24-oz. 35c

Corn Cream style. Choice. Dewkist. Excellent Value! 15-oz. 2 for 25c

Fully Guaranteed "SELECT" FULL-FASHIONED NYLONS
• 100% full guaranteed for any reason whatsoever
• Latest fall shade
• Finest Sheer Nylons
Price ... $1.49

PURITY Japanese Oranges Children love them. Box ... 1.39 2 for 2.75
Whole Cranberries ... 33c
Onions ... 2 ... 15c
Oranges ... 2 ... 55c

CRANBERRY SAUCE Ocean Spray, whole or jelied. 15-oz. 25c

Chore Girls 2 for 19c
S.O.S. 2 for 27c
Formula "B" 75c
Brooms Bluebell 1.35
Glass Wax Wizard 39c
Dish Cloths 2 for 25c

LITTLE DIPPER CAKE MIX White, Chocolate, Gingerbread Quick—Economical too! Pkt. 29c

Horseshoe Sockeye Salmon Fancy Red. 1/2 lb. 39c

For Your Pet Better Get DR. BALLARD'S Champion Dog and Cat Food 1 lb. 3 for 39c

Canada's Fastest Selling Bleach JAVEX BLEACH
16-oz. 18c
32-oz. 31c
64-oz. 55c

Old Dutch Cleaner Deodorizes—Sanitizes. Tins 2 for 29c

Rinso Powder large pkt. 36c

Sunlight Soap 2 for 21c

Lux Powder, large pkt. 36c
Surf, large pkt. 40c
Breeze, large pkt. 41c
(Free Face Towel)
Breeze, giant pkt. 81c
(Free Face Towel)

SOLO MARGARINE Brings Quick Creaming 2 lbs. 69c

SPRINGHILL Finest Quality
ALL BEEF STEW, 15-oz. 57c
MEAT BALLS, 15-oz. 45c

ZERO Cold Water Soap Will Not Shink Woolens
7-oz. pkt. 59c
Economy Size 98c

HEINZ
Spaghetti in Tomato Sauce, 15-oz. 3 for 37c
Oven Baked Beans with pork 15-oz. 22c
Two of the famous 57 Varieties

TOP QUALITY Meats
Rump Roast or Round Steak, lb. 59c
Fresh Pork Pieces, lb. 37c
Cooked Ham, lb. 55c
Bologna, sliced or piece, lb. 35c
Campfire Sliced Rindless Bacon, 1/2 lb. 39c
Fresh Meat Items for sale only at stores with Meat Markets

Lotus Pitted Dates 1 lb. Cello pkt. 22c

Martin's Unsweetened Coconut Rec. Cello bag 20c

United PURITY Stores
YOUR GUIDE TO SAFE BUYING

Former Empress Hotel Bellboys Make Vast Strides in Business

BY PETER BRETIN

Did you ever fail to tip a bellhop at the Empress Hotel a few years ago? If so you'd better sit down next time you

Spokane now manages the Utah Hotel in Salt Lake City.

In the old days, said Mr. Clark, origin of everybody's success business started out as a tip.

"Now things have changed. Schools and universities all over the U.S. have schools where the hotel trade is taught from start to finish.

STRENUOUS COURSE

"The high school at at Carmel University where they have a strenuous four-year course. Washington State has a similar school as have the University of Miami, Cornell, University of Michigan State and the Fairmont City of San Francisco, which employs in from a manager like Tom Clark.

"Six months before graduation more than 90 per cent of business schools have the students at work. These people who take the course are now have been offered and a lot have

FOURTH INDUSTRY

Hotels are the fourth major industry in the U.S. at present. The American Hotel Association has some 5,000 to 6,000 members.

Did you know that the Empress Hotel here is looked upon by U.S. people in the know as one of the outstanding hotels in North America?" asked Mr. Clark. You are very fortunate in having a manager like Tom Clark.

Mr. Clark has been in the business since 1926. How did these people who take the course? You guessed it. As nurse have been offered and a bellhop.

Authority Granted

Two certificates of Bargaining authority were issued from Victoria during the period November 23 to December 4, inclusive, Labour Relations Board reports.

Two affect Vancouver Island. Pacific Coast Marine Maintenance Workers' Union, Local 151 (AFL-TLC) with bargaining for maintenance and janitorial attendants of Uplands Garage and Motor Company, at 2500 Cadboro Bay Road.

Retail Grocery and Food Clerks' Union, Local 518 (AFL-TLC) will bargain for employees in the Nanaimo Safeway. Last date expired June 30.

Central Saanich Road Work Urged

BRENTWOOD — Central Saanich Community Club was on the recent Country Fair, where Saanich municipal council will ganized to manage the affairs. Mr. H. Smith reported is asked to straighten out flats of the Brentwood Community. A committee delegated to approach the Brentwood Bay Hill road Store now that the old school property is no longer in use. Afterwards the club was Coach Lines on the possibility granted a lease for the hall for of operating a railway in Brentwood. The motion was made at a five years, subject to certain wood service reported the com regular meeting of the Central conditions. pany did not consider the ser Saanich Chamber of Commerce Tuesday, December 1, in the Brentwood Hall. The chamber will review the practicability at the present Monday in the Brentwood $101.10 from the proceeds of time.

Centenarian Dies in East

GEORGETOWN, P.E.I. (CP) — Mrs. Ellen MacKinnon died Wednesday at 103. She was a native of Georgetown. Her husband died 30 years ago and she is survived by six sons and a daughter.

A New Light on LAUNDERING

"... enough to tell you how much I appreciated the way my linen has lasted under your laundering. I wear here eight years ago. My linen was not new then. I am still using it. I think that speaks well for your New Method".

The article from which the above quotation is taken received the other day gave us the thought that perhaps many businesses have not fully realized the immensely important importance of good laundering in lengthening the life of their household linens.

A good washing, a sparkling white bundle of washing is one thing.

But to achieve this result without affecting in the slightest the strength of the items in the bundle is much more difficult and calls for careful and minute control of every stage in the washing process.

At New Method, we have behind us fifty years of accumulated experience in laundering problems. Our wool and silk washing for instance has been with us for over thirty years.

But the real secret of being able to launder cotton and household linens successfully without affecting their strength lies in CONTROL of our washing formulas.

Brandon, Manitoba, Canada, Saskatoon, Saskatchewan, Calgary, Alberta, Edmonton, Alberta, Lethbridge, Alberta, Medicine Hat, Alberta, Regina, Saskatchewan, Moose Jaw, Saskatchewan, Prince Albert, Saskatchewan, Winnipeg, Manitoba, Kenora, Ontario, Fort William, Ontario, Port Arthur, Ontario, Sault Ste. Marie, Ontario, Sudbury, Ontario, Timmins, Ontario, Kitchener, Ontario, London, Ontario, Windsor, Ontario, Toronto, Ontario, Ottawa, Ontario, Montreal, Quebec, Quebec, Sherbrooke, Quebec, Moncton, New Brunswick, Halifax, Nova Scotia, Sydney, Nova Scotia, Corner Brook, Newfoundland, St. John's, Newfoundland.

Bonded Laundry Limited

25th ANNIVERSARY SALE
SAVE USED CARS
Wilson MOTORS LTD.
Plus Happy Cabbage
Island's Largest Dealer Does Sell For Less

Pay Parade Set For Air Squadron

The 2195 Air Craft Control and Warning Squadron, RCAF auxiliary will have its regular pay parade at the RCAF Urban Centre, 805 Yates Street tonight at 8 p.m.

JAPANESE LAKE

Biwa Lake, one of the beauty spots in Japan, is believed to have been formed by an earthquake in 286 B.

FRED RAMSDALE
Has lived in Victoria 45 years
35 years' successful business experience in Victoria
All his interests in Victoria
Absolutely Independent.
No party affiliations.
Fearless Honest
Sensible
Ready, Willing and Able to serve you well as
ALDERMAN
FOR TRANSPORTATION
Vote No. 5 First Ballot

TRY NEW BRODIE'S XXX WHITE CAKE MIX
for fluffy-fine white cake with rich home-baked flavour!

When you use New Brodie's XXX White Cake Mix you make a perfect white cake that's bigger, finer, lighter than any you've ever tasted!

... Just add water, mix and bake! So sure, so easy, no extras required.

... 2 custom-cut paper cake tin liners in every package for your added convenience.

Look for valuable coupon on every box top.

Write for complete premium list to BRODIE & HARVIE LTD., 6609 Hutchison St., Outremont, Que.

New by Brodie's XXX Chocolate Cake Mix for a rich moist cake with true chocolate flavour!

... Combination Cake Mix contains 2 oven-measured portions, chocolate and white for one 8-inch white layer, one 8-inch chocolate layer.

FOR BIGGER BETTER CAKES BUY BRODIE'S XXX

TOP TIPS for Christmas GIFTS

And here are just a few suggestions from the store of the green and gold maple leaf . . . something for every member of the family . . . and at the values you are looking for.

YOU GET A BETTER BUY AT HICKMAN TYE
QUADRA Between YATES and VIEW
OR A HICKMAN TYE DEALER

GIFTS for HIM

Tubular Hacksaws, each $2.98
Prepo General Type Sandpaper, each $12.95
Blue Bird Circular Pattern Saws, each $3.45
Power Lawn Mowers, with Briggs & Stratton engine, $129.95
Timken bearings, each
Rain King Automatic Traveling Lawn Sprinkler $48.50
Campbell Golf Balls, each 75¢
Golf Balls, by the box of 1 doz. 12.49 $8.49
Sandvik Tool Set, including case, 13 pieces, gift box, set $13.80
Rawling Hunters Axe with leather head shield, top quality, each $6.65
Stag Handled Carving Sets, 3-piece, set $14.95

ASK ABOUT OUR CONVENIENT TERMS ON LARGER PURCHASES

ELECTRICAL GIFTS

Salmon Heating Pads, each $6.95 to $9.95
Soberay Automatic Blankets, each $49.95 to $57.95
Electric Heaters, each $7.95 and $8.95
Waring Three-speed Hand Mixer, complete with two beaters, each $29.95
General Electric Featherweight Drills, from each $14.95
Moonbeam Clock, alarm and flashing light, each $14.95
Sphinx Electric Clocks, each $10.95
Kitchen Wall Clocks, each $7.95
Small Mantel Clocks, each $14.95
Spray Gun, no compressor required, each $24.95
Drills, from each $27.95
Two-speed Buffing Adapters, many sizes, each $11.25
Snowflake Sanders, each $57.75

GIFTS for HER

Thermos Tom Party Picnic Set with complete equipment in case, each $39.95
Aluminum Roasters, each $3.45 $4.95
Roasters, each $1.15 $2.15
Roasters, enamel, imported from Le Creuset Ware . . . imported from France. Heavy cast iron cooking ware with very attractive finish, in a wide range of sizes.
Cake Decorating sets, each 75¢
Plastic Recipe Boxes, with cards, each $1.29
Refrigerator Jugs 4 sizes, each $2.15 and $2.65
Refrigerator Jugs 4 sizes, each 65¢
Diaper Hampers, each $4.79
A Full Range of Quality Plastics Bird Cages with stands, each $5.55 to $23.85
California Modern Dinnerware set $7.95 to $34.95
Coffee Servers, each $5.85
Salt and Pepper Shakers, each $1.95
Water Pitchers $5.95
Water Tumblers each $1.40
Beautiful designs in nine wonderful colors
English Cups and Saucers, bone china, each 89¢
Maynard Mixer Mixer, each $3.95
Pumpkin Double Boilers, each $3.25

GIFTS for the HOME

Cedar Tile Burning Floor Furnaces, each $328.12
Fireplace Equipment direct from England
Screens, Fire Dogs, Buckets, etc., of many attractive designs and types in a very wide range
Implements and Standing Lamps in each $46.45
A Terrific Display of Lamps of All Kinds
Ideal Bathroom Cabinets with excellent mirrors, designed for installation. You'll like these. Each, $1.88 to $24.15

EXTRA-SPECIAL VALUES—
Christmas Decorations . . . gay and attractive
Globards 5 for 89¢
Penguins, electric, each 89¢
Non-Trees, electric, each . . $1.28
3-ft. English Blindman's Bluff, each $1.39
Crescent Type Wrenches, well constructed, ¼ x 8", each . . . $1.18
Rogers Pendant Silverware . . . 26 piece set, service for 6, only . . . $24.95
31 piece set, service for 8 only . . . $29.95
12 piece set, service for 8, only . . . $50.95
SAVE $50.00 ON THESE
Oil Heaters—A limited number, being a famous name. Sensational value at $99.95
Coal Heaters—A few at this amazing price . . . $199.95

FOR THE YOUNGSTERS

Wagons — both wood and metal with rubber tires. Very strong . . . will stand abuse, each $10.95 to $17.70
Girls' Bicycles—strong, sturdy, each $48.00
Fire Chief's Pedal Car, each $29.50
Doll Buggies, from each $6.00 to $18.60
Wagons of many kinds, from, each . . . $5.10

APPLIANCES

Cedar tile Range with De Luxe Chrome Oil-Burning Unit, each $238.50
Dogwood Oil Range with De Luxe Cast Iron oil burner, unit, as low as $299.50
Torrid Oil Ranges, each $290.40 and $308.35
G.E. Vacuum Cleaners, each $126.50
Electric Ranges, each $189.50 and $238.50
Pioneer Washing Machines, each $184.50

HICKMAN TYE HARDWARE
QUADRA — Between Yates and View
Free Customer Parking on View Street
G 8137
NEW METHOD G 8166

Fine Foods For Christmas Feasting

YOU'LL FIND ALL THE TRADITIONAL FESTIVE FOOD FAVORITES IN QUALITY AND VARIETY

at

SUPER-VALU FOOD STORES

ALL PRICES EFFECTIVE THURS. - FRI. - SAT.
December 10th, 11th, 12th

THE ACCENT IS ON QUALITY AT SUPER-VALU! EVERY DEPARTMENT AT YOUR NEIGHBORHOOD SUPER-VALU IS WELL STOCKED WITH ALL THE TRADITIONAL FESTIVE GOODIES. EVERY ITEM IS THE FINE QUALITY YOU CAN BE PROUD TO SERVE FOR THE YULETIDE FEASTING!

★ **MIXED NUTS, FAULTLESS** in Shell, 16-oz. cello bag 39c

★ **TOY OATS, OGILVIES** A Toy in Every Package, 48-oz. pkg. 34c

★ **MINCEMEAT, NABOB** Use the best for your pies and tarts, 64-oz. jar 95c

Christmas Nuts and Candies

Cashews	Salted, Faultless, 8-oz. Cello bag	63c
Blanched Peanuts	Faultless, 7-oz. Cello bag	25c
Salted Nuts	Party Mix, Faultless, 8-oz. Cello bag	41c
Brilliant Mixed	Faultless, 16-oz. Cello bag	39c
Creams and Jellies	Faultless, 14-oz. Cello bag	39c
After Dinner Mints	Faultless, 12-oz. Cello bag	39c

For Your Christmas Party

Tom and Jerry Mix	16-oz. jar	73c
Olives Stuffed	Manzilla, Nabob, 9-oz. jar	49c
Cluster Raisins	Iris Fancy, 15-oz. pkg.	49c
Table Figs	Calimyrna, 6-oz.	25c
Cranberry Sauce	Whole, Ocean Spray, 15-oz. tin	25c
Cranberry Sauce	Jelled, Ocean Spray, 15-oz. tin	25c

★ **HAMS** Swift's Premium, Ready-to-Eat, Wonderful Value, Delicious, Tender, lb. 69c

★ **PORK BUTT ROAST** Boneless lb. 55c

★ **SIDE BACON** Rindless, Cello ½ lb. 35c

★ **FRESH BEEF LIVER** Juicy, Tender lb. 39c

BE SMART THIS YEAR . . . Buy a Super-Valu Oven-Ready Turkey! Fresher than fresh . . . Every bird is guaranteed the finest that money can buy . . . and you pay no more for a Super-Valu Oven-Ready Turkey. For example a 12-lb. oven-ready bird at 69c would be $8.28, which is equal to a 15-lb. regular turkey at 55c would be $8.25 . . . only 3 cents more for this modern method of purchasing your Christmas Turkey.

FREE! With every turkey purchased at Super-Valu—one foil wrap to cook your turkey in—Save time and labor with this "flavor-locking" method

POTATOES

Winter Keeping, Grand Forks, Dry Belt

★ 100 lb. sack $3.19 ★

JAPANESE MANDARIN ORANGES box $1.39 Bundle of Two Boxes $2.75

CARROTS Imported, Bunch 2 bunches 25c

CRANBERRIES Eatmor, 1-lb. pkg. 33c

Canned Fruits and Juices

Fruit Cocktail	Hunt's, 15-oz. tins	2 for 49c
Sliced Pineapple	Libby's, 20-oz. tin	32c
Pears	Nabob, Fancy Bartlett, 15-oz. tin	25c
Strawberries	Choice, Nabob, 15-oz. tin	29c
Apple Juice	Clear Sun-Rype, 48-oz. tin	38c
Orange Juice	Pasco, 48-oz. tin	41c
Lemon Juice	Sunkist, 6-oz. tins	2 for 29c

Super-Valu Gift Certificates
An ideal Christmas gift. Available at all Super-Valu Stores in $5.00 and $10.00 denominations.

Canned Vegetables

Peas	Fancy Sieve 2, Nabob, 15-oz. tin	24c
Asparagus Tips	Nabob, 12-oz. tin	43c
Corn	Cream Style, Fancy, Nabob, 15-oz. tins	2 for 31c

Canned Fish

Sardines	King Oscar, ¼s. tin	25c
Shrimps	Victor, 5-oz. tin	55c
Crabmeat	Regular Queen Charlotte, ½s. tin	69c
Lobster	Nabob Fancy, ½s. tin	1.02

Frozen Foods

Strawberries	Frazer Vale, pkg.	39c
Beans	Cut Green, Frazer Vale, pkg.	28c
Peas	Frozen, pkg.	21c

LEVER BROTHERS SOAP PRODUCTS

Rinso	Giant pkg.	71c
Rinso	Large pkg.	36c
Lux	Giant pkg.	71c
Lux	Large pkg.	36c
Rinso Detergent	Giant pkg.	79c
Rinso Detergent	Large pkg.	40c

DR. BALLARD'S

CHAMPION CAT FOOD
15-oz. tins 2 for 25c
CHAMPION DOG FOOD
15-oz. tins 2 for 25c

FRY'S COCOA

A DELICIOUS HOT DRINK

½-lb. tin 42c
1-lb. tin 73c

CRISCO

1-lb. pkg. 34c
3-lb. tin 99c

LOOK! DREFT AT HALF PRICE

GIANT PACKAGE 40c
With Coupon on Package

SUPER-VALU FOOD STORES

B.C. OWNED AND OPERATED

All-Star, Individual-Award Balloting To Be Conducted Under New System

[illegible] (BH) — The half of the season (about 30 games) as soon as they are tabulated. The second round of votes will be based on the last half of the regular champion-ship schedule ending March 21.

The panel of voters is composed of hockey writers and broadcasters from each NHL [illegible] these writers or announcers may vote in each league only, depending on the system used by individual clubs. Each club must designate the votes down to three ballots.

NEW TROPHY

The selectors will vote for the first and second all-star teams, and the winners of the Hart Lady Byng memorial Calder memorial, and James Norris memorial Trophies. The latter the newest award will be presented to the outstanding defenceman. First all-star goal-keeper receives $1,000 each from the league and members of the second team get $500.

The Vezina trophy for goal keepers and the Art Ross trophy for the scoring champion ship are awarded automatically at the end of each season and also are worth $1,000 to the winner.

Prince Morti, Australia's top standing three-year-old race horse, will be shipped to the United States after running in the Queen Elizabeth Stakes at Randwick, Australia, next February 6.

Racing Selections

BAY MEADOWS

[illegible]

FAIRGROUNDS

[illegible]

Racing Results, Overnights

Bay Meadows

[illegible]

OVERNIGHT ENTRIES

[illegible]

Fair Grounds

[illegible]

Build Rink For Trail Youngsters

TRAIL, B.C. — A hockey rink for youngsters in this city is now in course for [illegible] and other youngsters in the community [illegible] the Gulch of Trail.

It's an ice rink, three times the size of a skating and hockey area, built at a cost of $3,000 by the people of Trail [illegible] recreational Society, seven year joint for newer playtime [illegible]

Work started [illegible] and [illegible] with one [illegible] of some [illegible] labor. [illegible] Shaughnessy [illegible] rated behind the senior arena here and near the curling rink.

Workers of the rink building [illegible] will [illegible] be heard [illegible] painting soon be finished and permanent lighting will be plugged in. [illegible] the rink will be [illegible] during under [illegible] supervision [illegible] skaters and [illegible] during the [illegible] [illegible]

James Gets Two In Overtime Win

[illegible] ATHABASCA (Special) — star Gene James of Whitecourt was [illegible] Hockey Association game [illegible] Tuesday night James [illegible] man, scored two goals in overtime as Marthons defeated [illegible] league leading St. [illegible] Lee Pee, 8-4.

Table Tennis Leaders Lose Third in Row

HOW THEY STAND

[illegible]

[illegible] Table Tennis [illegible] Association [illegible] "A" League [illegible] night by dropping a [illegible] to Donald's Cart [illegible] Fish Stores.

[illegible] combed to [illegible] point of the Upper Six [illegible] Bolingbroke [illegible] while Hunter [illegible] third straight game by edging the [illegible] club to move out of the cellar for the first time this season.

[illegible] Gene Jordan [illegible] Carrigan [illegible] Bolingbroke [illegible] Hunter [illegible]

Sports Fan Special

Hockey, Lacrosse, Baseball, Basket, Football, take your pick. All three sports, immortalize 47 Chevrolet [illegible] a genuine [illegible] car with low mileage. [illegible] and other extras make this Chev an outstanding buy at Esquimalt Motors [illegible] $450 down [illegible] payments starting in January of '54 or [illegible] If you drive an older car here's your chance. Drive a real leader of Progress Motors Ltd. 900 Fort at Quadra. Home of Chevrolet. [illegible] Victoria.

Now—low family fares let you

SAVE on HOLIDAY TRIPS

You'll travel in complete comfort aboard one of NP's fine trains. You'll enjoy a fast, safe trip in any kind of weather. Best of all, you can take the whole family at a new low cost. For full information about special family fares, call or write . . .

GEORGE PAULIN LTD.
912 GOVERNMENT ST. R 1237

NORTHERN PACIFIC RAILWAY
Route of the faster North Coast Limited

NORTHERN PACIFIC

YOU SAVE AT THE WAREHOUSE

CHRISTMAS CATALOG

YOU SAVE HERE

GIFTS OF SLEEPY TIME COSY COMFORT!

Just a few of the wonderful ideas at the store where you PAY CASH AND PAY LESS

THEY'LL ALL WANT SLIPPERS

Men's [illegible] slippers with elastic and [illegible] position soles and rubber heels. Sizes 6 to 11 $2.98

Men's brown kid leather [illegible] slippers with [illegible] soles and [illegible] heels. Sizes 6 to 11 $1.50

Brown [illegible] and [illegible] $2.95

KIDS WILL LOVE THESE FOR GIRLS

[illegible] Flannelette and Brushed Rayon [illegible] $1.95 to $2.95

BOYS' PYJAMAS

[illegible] $1.95 to $2.95

LADIES' DEPT.

HOUSECOATS

5.95 to 14.95

SKI PYJAMAS

[illegible] Reg. $4.95 *2.98

[illegible] *3.95 *4.95

DRESSING GOWNS

In Rayon [illegible] attractive patterned [illegible] collar, [illegible] pockets and [illegible] belt. Sizes 36 to 44

*6.95

So Dainty for Milady

[illegible] $1.45

[illegible] $2.25

[illegible] $1.49

[illegible] $1.25

[illegible] $1.95

WE'RE CUTTING PRICES HERE

Boys' suede leather moccasins [illegible] Sizes 7 to 2 $1.95 and $1.25

Children's leather [illegible] slippers, elastic side gore, [illegible] padded heels. Blue [illegible] Sizes 8 to 3 $1.95

Boys' [illegible] $2.95

MEN'S DEPT.

DRESSING GOWNS

[illegible] $6.95

ROBES

In good quality [illegible] $10.95

PYJAMAS

[illegible] $2.95 $1.95

NIGHTSHIRTS

[illegible] $2.95 $3.95

GENERAL WAREHOUSE

TWO STORES

LIQUIDATORS OF SURPLUS STOCKS

1110 GOVERNMENT 1420 DOUGLAS

WE SELL FOR LESS — That's All

FREE Delivery!

BOTTLED BEER

Phone G 4179

This advertisement is not published or displayed by the Liquor Control Board or by the Government of British Columbia.

Re-Elect J. W. Casey

During my term of office the Municipality has enjoyed the greatest building program since incorporation in 1906.

Under My Guidance

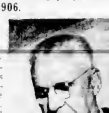

(1) A drainage program was introduced which is producing excellent results where it is in operation. This program will be continued until all major problems are solved.

(2) An extensive sewage program acceptable to, and approved by, the ratepayers is now going ahead and is progressing favorably. Over 1,300 house connections out of a total of 5,000 have already been completed to property lines.

(3) A consulting engineer was entrusted to carry out a survey regarding improved distribution of water within the municipality. His recommendations are now being carried out progressively and are financed out of waterworks revenue.

(4) The financial status of the municipality now ranks among the highest in the province.

For Sane Honest Administration

VOTE J. W. CASEY

For Transportation: PHONE G 1068

If your dog could talk... he'd ask for the

Pard Christmas Pack

Here's the ideal Christmas present for your pup!

IT'S THE SPECIAL PARD CHRISTMAS PACK—
6 tins of Pard Dog Food all pretied up in a hands holiday carrier! Pick up a Pard Christmas Pack for your dog today!

SWIFT CANADIAN CO., LIMITED
Nutrition is our business

Pard is the one dog food you know you can trust

No Ships Exempted From Pilotage Fees

All ships entering British ports pay pilotage Columbia waters have to pay dues, all ships not flying a pilot fees whether they use a pilot or not, a Victoria pilotage official said yesterday.

Speaking in answer to complaints from the United States and Canada are men with years the U.S. shipping required to of experience and are not as pilots though they don't take charge of Canadian pilots he said no ships are vessels be said exempt from this at the present time.

NONE OPERATING

The Canadian Shipping Act does give a concession to Canadian and British ships operating to maintain trade routes but these aren't ship operating at the present time and haven't been since before the war.

Thor C. Tollefson, Washington congressman, complained in a letter to U.S. maritime administrator Louis Rothschild that the Canadian Shipping Act gives a concession to Canadian and British ships operating to maintain trade routes but these aren't ship operating at the present time and haven't been since before the war.

NOT "FAIR PLAY"

Mr. Tollefson, in his letter, said such retaliatory laws why American owners should have to pay dues which are not used. Such discrimination is being sent to the sense of fair play which is ordinarily observed by Canadians and Americans alike in their dealings with one another.

The Washington congressman complained between California and B.C. is made affected. This has resulted in a protest against to Ottawa the Canadian Shipping Act.

It is believed the fees run to as much as $10,000 a year for the one company. It costs between $500 and $600 for pilotage fees for each trip.

'Record' Mangel Getting Smaller

A claim to have grown the largest local mangel has again been contested.

On Sunday the Colonist printed a picture of a 19½-pound mangel grown by Alex Kilpatrick, 385 Lancaster. His record stood just two days.

A. R. Bain, 930 Ledge, claimed the record on Tuesday with a mangel weighing 22 pounds.

Fergus Reid, Sidney, told the Colonist yesterday "I have heard of mangels reaching the weight of 25 pounds or more, and a neighbor of mine, the late Philip Thornette, once grew a giant Swede turnip weighing 12 pounds."

R. Gilbert Essay Winner

Richard D. Gilbert, UBC provided the three farmers "steady student" was giant for manages his forest not a new land award in the annual land-use essay contest sponsored by the Western Forestry and Conservation Association, in Seattle yesterday.

More than 600 foresters from British Columbia and the western United States are judging a forestry conference in Victoria.

Mr. Higgins, B.C. Forest Service assistant the association to forest land management in B.C. The association discussed amendments made in the Taxation Act whereby the forest land owner is now land classified as tree farm land with lower taxation.

SUTHERLAND Scotland (CP) Angling rights on the River Shin and certain resting rights on the Kyle of Sutherland land, have been bought by the North of Scotland Hydro-electric Board for a new power project.

YOUR PILES

Plus Happy Cabbage

GOLDEN LINED VACUUM SEALED CANS

UNSWEETENED PACIFIC MILK

Improved Natural Flavor

WESTERN CANADA'S LARGEST-SELLING EVAPORATED MILK

THERE IS ONE THING SURE—
You're not going to get more business by not advertising!

In Regard to Audit

Cummins States Kersey Should Get Facts Right

Francis Cummins, W. A. Kersey should get his facts straight, K. P. Chisholm said yesterday.

The Saanich reeve in rapid fire answer to report of Mr. Kersey that mills in an audit inquiry in a tree charge against Reeve Joseph Casey should be paid by him (Cummins) said.

"I never asked for an audit," declared Mr. Cummins. "Mr. Kersey should get his facts straight."

REEVE CLEARED

The audit cleared the reeve of any illegal payment of more time to inside staff employees. Extra revenue in the municipal

25th ANNIVERSARY SALE

SAVE USED CARS

Wilson Motor Sales

Island's Largest Dealer Does Sell For Less

WIN the $900.00 Jackpot on CKDA'S

FIESTA 1:30 p.m. Monday through Friday

HERE'S

- Buy a pair of boots
- Buy a pair of jeans
- Buy a pair of work shoes
- Buy a pair of work socks
- Buy a pair of work pants
- Buy a pair of work shirts
- Contain a complete coverall
- Buy a pair of work gloves
- Buy a pair of work mackinaw and work shirt
- Buy a work straw hat or work felt hat
- Can fold under a number of [illegible]
- Buy a work jacket with zipper
- Can be found in the jacket pocket
- Buy a pair of [illegible]
- Buy a pair of [illegible]

NABOB TEA
BRITISH COLUMBIA
BROKEN ORANGE PEKOE
NABOB'S FRANCE BRITAIN

Tax Collector Nabs 10,000

LONDON (AP) — The tax man caught up with 10,000 people who thought they had him fooled last year and collected nearly $1,000,000 in penalties, government auditor Sir Frank Tribe reported Tuesday. The number of tax dodgers has doubled since 1951, he said.

Lumber Rail Rates To Get Board Study

OTTAWA — The complaints against "discrimination" in freight rates against British Columbia lumber shipments are being embodied in the board of transport commissioners' gen

eral study on rate equalization across Canada.

The board gave notice yesterday it will hold hearings next February 15 to receive representations on lumber rates throughout Canada, with a view to including eventual findings in the general equalization plan.

The notice arose after the B.C. Lumber Manufacturers' Association appealed to the Railway and Transport Board to protect the B.C. lumber industry against the competitive rates of other rate businesses and eventually had a separate application filed with other producers active to Canadian markets.

The competitive rate in the B.C. lumber the national is of the Prairie provinces and Ontario and Quebec and in Maritimes.

The board lumbermen asked that rates be reduced to become the old competitive positions.

So many interests became involved in the case that the board finally decided to wind up the whole further question in the general investigation.

VIENNA (AP) — Radio Prague said Wednesday that President Antonin Zapotocky of Czechoslovakia has been confined to bed with a severe cold for several weeks. The report, he radio added, explains why the president has been absent from official affairs during recent weeks. The radio said he is improving.

Golden Corn...

USEFUL HINT No. 19
Fancy Quality—the highest grade—or near perfect as possible.

ROYAL CITY corn cream style

Ask for...

ROYAL CITY
CANNED FOODS

A Luxury Whisky
—in a beautiful decanter

Corby's Park Lane is a superb blend of fine whiskies, the oldest of which is 25 years of age—a rare delight for those occasions when only the ultimate in quality is desired. Richly and colorfully boxed*, Park Lane comes in a handsome decanter that makes it a wonderful gift to give or receive.

* In a choice of two colors Red and Blue.

Corby's Park Lane Canadian Whisky

This advertisement is not published or displayed by the Liquor Control Board or by the Government of British Columbia.

MORE PLAYING FIELDS

CITY PARKING LOT

7¢ BETTER SERVICE LOWER FARE

RESUME GRANTS

FREE PORT

VICTORIA LOW-RATE FAST FERRY SERVICE

LET'S KEEP OUR MEMORIAL ARENA

PROPER GARBAGE DISPOSAL

MODERN CIVIC CENTRE
With room for CITY HALL

YOUR CHILDREN WILL BENEFIT

SKILLINGS | X
WALDO

Make Today the Turning Point for Your City

Keeping your taxes down is of utmost importance. To do this, we should think not in terms of cutting services and maintenance, but in terms of increasing services for a progressive city.

With a little imagination and the determination to carry out a good idea, there are many ways to bring added revenue into our city, and so make it possible to grow with no increase in our taxes.

Waldo Skillings has served you for the past nine years on every committee from the school board to that of Alderman, and in the last election, he was your No. 1 choice; he topped the polls. He has been your watchdog on the City Council, fighting vigorously against any proposal which he felt was not in your best interests. In numerous cases, his sound judgment has paid off handsomely for our city.

Use his business ability, progressive thinking, and determination and make this the turning point for the future of our children and our city. He knows fully the need of providing this future, since he has five sons of his own.

For Added Revenue . . . Increased Services . . . and A FUTURE For YOUR CHILDREN with NO Increase in TAXES VOTE

SKILLINGS
FOR MAYOR

For Free Transportation Phone E4148

—Inserted by Skillings' Campaign Committee

Winning Contract

By Howard Schenken and Richard L. Frey

North-South vulnerable
South dealer
(Total point score of four plays)

NORTH
♠ A J 6 2
♥ Q 5
♦ Q 9 6 3
♣ J

WEST
♠ Q 10 7 4
♥ J 7 4
♦ K J 4 2
♣ 8

EAST
♠ K 5 3
♥ A 10 9 6 3
♦ 8 7
♣ Q 6 4 3

SOUTH
♠ 9
♥ K 10 9 8
♦ A 10 5
♣ A K 9 6 2

The bidding at table two:

North	West	South	East
1♣	Pass	1♠	Pass
2♣	Pass	2♦	Pass
3♣	Pass	3♠	Pass
4♣	Pass	4♠	Pass
5♣	Pass	6♠	Pass
6♣	Pass	7♠	Pass
7♣	Pass	♠	Pass
4♠

EATON'S Canada's Christmas Store

Cleared From Several Well-Known Makers! Men's Smart Ties

LESS THAN ½ Usual Price

Hundreds and Hundreds of Patterns!
Hundreds of Attractive Colour Combinations!

This year, several leading neckwear manufacturers cleared their samples, overmakes and floor stock to us at greatly reduced prices. We've combined them to make one gigantic special . . . particularly timely with Christmas so close at hand! All bearing the unmistakable mark of good taste . . . all carefully designed and finished using fine quality rayons and special linings

- Rich panels, neat all-over designs
- Some plain shades, interesting striped effects
- Both woven and printed lines
- Both regular and slim-jim shapes

Dial B7141 Ask for the ORDER LINE

69c each

Add a tie to every man's gift!

3 for 2.00

EATON'S—Men's Furnishings, Main Floor

Gift Pieces for the Home . . . Specially Priced Thursday!

Beautiful Occasional Tables

Occasional furniture adds personality and warmth to a living room that's why they make distinctive and always welcome gifts, whether they're for your own or someone else's home. See EATON'S furniture department for the latest in occasional tables . . . specially purchased to sell at these low, low prices! Modern and traditional designs to please everyone's taste in lime oak, walnut, mahogany or bleached walnut.

Special Thursday, each

- Budget Plan Terms Available if Desired **19.95 to 49.50**

EATON'S—Furniture, Second Floor, House Furnishings Building

Feature Day in EATON'S Bargain Basement

Please, No Phone or Mail Orders

Men's Shirts

Stripes and plaids in better quality dress shirts . . . fused collars, breast pocket, fine patterns. Assorted stripes or plain grey, tan, blue, white. Group Sizes 14½ to 17. Feature Special, each **2.69**

Men's Combinations

Seconds

Well cut cotton combinations, long wear, styled with short sleeves, ankle length bottoms, front . Medium weight cotton, sizes 34 to 46 in the group. Feature Special, each **1.79**

Men's Work Socks

Heavy weight rib knit wool work socks . . . featuring nylon reinforced heels and toes for extra wear. Grey shade only. Sizes in standard size . . . Feature Special, pair **79c**

Boys' Slippers

Elk suede pannus slippers . . . rich wine or brown. With soft soft soles and rubber heels for frost . Sizes 1 to 5. Feature Special, pair **2.98**

Terry Towels

Seconds . . . Two Sizes!

Classed as seconds due to slight flaws . Come in a thick 'n' thirsty quality for family use. Plain or novelty patterns in a good colour choice . Shop early . Feature Special.

Size 16x24, each **49c**

Size 20x40, each **79c**

Flansuede Pyjamas

Men's striped flansuede pyjamas . tops have notched collar, breast pocket . trousers have elastic waist . Come in a good colour choice, sizes A to E. Feature Special, pair **3.69**

White Cotton Sheets

White cotton sheets finished with neat hemstitched ends . Stock up now at this low price, choose for Christmas gifts! In popular 81x108inch size for lots of tucks in . Feature Special, each **2.98**

Linen Tea Towels

Irish linen tea towels . a practical gift idea for homemakers . Attractive stripe patterns on a heavy weight linen . Feature Special, each **39c**

Women's Crepe Slips

Lingerie crinsoude slips prettily trimmed with fine cotton lace. While only in sizes 32 to 20. Feature Special, each **1.49**

Women's Nightgowns

Lace trimmed crinsoude nightgowns in soft shades of peach blue, powder, pink or rose . Sizes S . M . L . Feature Special, each **2.89**

Baby Blankets

Cosy cotton Esmond cloth blankets in crib size, 36x50 approximately, tiny nursery designs in blue or pink . Feature Special, each **1.98**

Women's Panties

Eaton panties in white, with lace trim. Makes a perfect extra gift. Sizes small, medium and large . Feature Special, pair **69c**

Women's Wool Felt Hats

These better quality hats in clear . . . popular fashion trends . . . slightly country, slanted . Feature Special, each **1.98**

MEN'S WOOL HOSE

English wool in rib knit, short length hose. Nylon reinforced for extra wear. Attractive gift shades, sizes 10 to 12. Feature Special, pair **69c**

EATON'S—Men's Furnishings, Main Floor

Women's Chenille

Bath-robes

Cosy warm washable robes in wrap-around style . Made with lots pockets, in a choice of solid shades . Sizes 12 to 20. Feature Special, each **3.89**

Women's Slippers

Popular petit point type rayon satin slippers in black or blue . Wedge style with open toe and closed heel, composition sole . Plain leather wedge slipper with soft sole, closed heel and toe in sizes 4 to 8, blue or wine. Feature Special, pair **2.69**

Children's Overalls

Keep them warm in these sturdy drill or Bedford cloth overalls, assorted colours, sizes . Feature Special, pair **1.59**

Children's Sleepers

Cuddle warm one-piece sleepers made from fleece lined cotton, with feet and drop flap back. Fancy motif on front. Pink or blue, sizes 2 to 4 . Feature Special, each **1.79**

Children's Flannelette Pyjamas

Boys' pyjamas have smart stripes and they are prettily feminine styles for girls . Made from soft warm flannelette . sizes 2 to 6x . Feature Special, pair **1.89**

Children's Wool Sweaters

Fine sweaters for the little people . . . Dressy or novelty designs, in full range of colours . Sizes 2 to 6x . Outfit them complete, at this lowest price . Feature Special, each **1.89**

Men's Sports Shirts

Rayon and Acetate sport shirts, long lapel collars, and 2 breast pockets. Choice of assorted patterns or plain shades. Sizes small, medium and large. Buy several at this price! Feature Special, each **2.59**

Flannelette Sheets

Substandards of strong cotton flannelette sheets in 70x90 approximate size . Whipped singly, white only, with coloured border . Feature Special, pair **5.98**

Men's Pants

Flannel worsted tops and cavalry gabardines in this group, all with zipper fly, 5 pockets and belt loops . Waist sizes 32 to 42 . Save on this popular gift suggestion . Thursday Feature Special, pair **6.49**

Women's Wool Cardigans

Soft botany wool sweaters in pleasing shades of grey, turquoise, brown, pink tan and blue . Sizes 12 to 20 . Treat yourself to several, or give as gifts . Feature Special, each **2.69**

Misses' Embroidered Slippers

Smooth rayon satin slippers, gaily embroidered in bright colours, California wedge soles, closed toe and heel. Choice of blue, black and wine. Sizes 11 to 2 . Feature Special, pair **1.98**

Women's First Quality Nylons

Branded line of Dorothy Vernon sheer hosiery . In the newest sidelit shades, 51 gauge, 15-denier . Sizes 9 to 11 . Feature Special, pair **1.25**

Children's Ankle Socks

Give an extra little gift—a pair of these cotton and rayon ankle socks . Choose from assorted plain shades or ever-popular white . Feature Special, 2 pairs **49c**

Assorted Gift Hankies

Something for all the family in this group—plain white and fancy patterns . Included, with hemstitched or rolled hems . All fine count cotton . Feature Special, each **10c** to **25c**

Printed Cottons

Oddment lengths of printed cottons in a good strong weave . Attractive colours suitable for dresses, blouses, skirts, housedresses etc . In random lengths, 36" wide . Feature Special, 2 yds **79c**

Men's English Leather Gloves

Well made English leather gloves, fully lined with soft cotton. Brown and tan shades of capeskin with a pigtex finish. Sizes 8 to 10½ . Feature Special, pair **2.49**

Back of Page--More EATON News

STORE HOURS: 9 a.m. to 5 p.m. Wednesday, 9 a.m. to 1 p.m. — Phone B7141

THE T. EATON Co CANADA LIMITED